SILVER JUBILEE

1927 1952

1953 TROJAN

ALLEN COUNTY PUBLIC LIBRARY
3 1833 06787 9277

GC
976.702
L73LRJ,
1953

THE FIRST . .

25 LITTLE ROCK JUNIOR COLLEGE 25

YEARS

1927~1952. . . . . .

SILVER ANNIVERSARY

NANCY McCULLOUGH ..... EDITOR

ROBERT THOMPSON ..... BUSINESS MANAGER

. . . our first QUARTER

When John A. Larson, principal of Little Rock High School, founded Little Rock Junior College in September, 1927, probably only he envisioned that in the coming twenty-five years 2,384 students would be graduated and an additional 9,662 enrolled. Only he realized that it would give to the nation winners of the Congressional Medal of Honor and the Distinguished Service Cross, college trustees and college presidents, executives in the business, professional, and scientific world, and listings in **Who's Who In America.**

Beginning in the north wing of the then-new High School, 114 students became the first class. Eleven were graduated in May, 1928, these having done their first year's work in the University of Arkansas Extension Division here. R. C. Hall, superintendent of schools, bore the title of president, and Mr. Larson, that of dean.

The attention of Little Rock and the Arkansas educational world was focused on Junior College for the first time when in July, 1929, former Governor George W. Donaghey and Lavinia Wallace Donaghey bequeathed the Donaghey Building and other Main Street property to Little Rock Junior College. The bequest, valued at $2,000,000 was one of the largest educational endowments in the Midwest.

Recognition by the North Central Association of Colleges and Secondary Schools in 1929 and the Donaghey endowment brought an increase in students. The College moved to the old U. M. Rose School on Thirteenth and State Streets. E. Q. Brothers had become dean in 1930, and Mr. Larson, president.

In its new home the College enlarged its faculty and student activity program in music, dramatics, publications, sports, and recreation. Local papers even editorialized the 1936 issue of **The Trojan,** featuring the Arkansas Centennial.

Meanwhile national educational groups were not unaware of this small college in Arkansas. In 1936 the Carnegie Foundation granted the college $2,000 annually for three years for library books and in 1939 presented the latest music record player and 600 records. The college had added an auditorium-gymnasium and a chemistry building to its one-square campus.

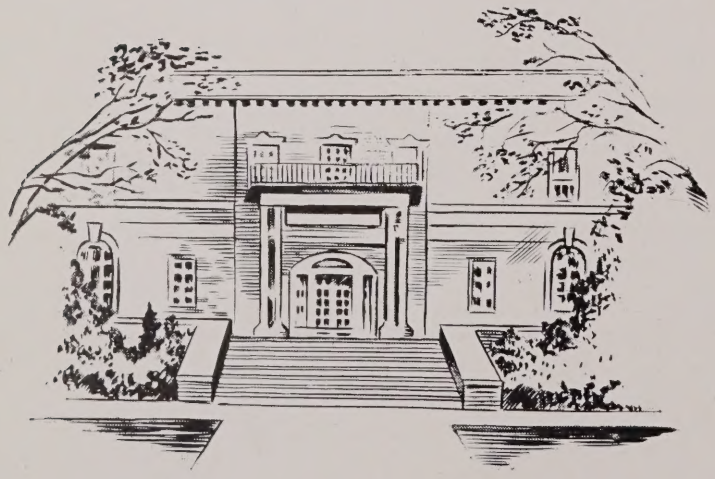

CENTURY

In 1938 Junior College was chosen as one of the three junior colleges in the United States to participate with eighteen senior colleges in a five-year co-operative study in general education on the first and second year level. Faculty members studied at summer workshops at the University of Chicago and held conferences with the Co-operative Study staff here. During this time came revisions in the curriculum.

With the advent of World War II the College entered the Civilian Pilot Training Program; faculty members became First Aid instructors, bond drive leaders, and registration clerks. Several joined the armed services. Male enrollment decreased, but in retrospect those war years were a breather for the turmoil that 1946 was to bring.

January, 1946, saw veterans storming the doors of Junior College. Imagine 1,000 day students using facilities intended for 500. Classes met six days a week, nine hours a day—the faculty was doubled, and night school began too, for those working. Gone were the days when "Jaycee" was for the elite few.

Devoting now full time as president of Little Rock Junior College, Mr. Larson was seeking a location for a new campus. In 1948 the College accepted gratefully the gift of Raymond Rebsamen of 80 acres fronting Hayes Street. Prominent business leaders and alumni formed the Little Rock Junior College Foundation. Within three months, $660,000 had been given by Little Rock citizens to provide adequate buildings for their youth. On the lower campus had been placed semi-permanent buildings from Camp Robinson, and in September, 1949, with completion of 28 class rooms in two two-story buildings, Junior College entered its new home. Completed since, have been the Larson Memorial Library, the armory, and the gymnasium.

National recognition in football came to the Junior College Trojans in December, 1949, when they won the junior college national championship by defeating Santa Anna Junior College in the Little Rose Bowl at Pasadena, California.

Recognition has come to the College throughout the years by bequests from Little Rock citizens. Among those showing confidence in the institution have been Fred Allsopp, A. W. Sloss, and Mrs. Katheryn Waldenberger Neal. Many citizens and groups have provided scholarships and awards.

President Larson died in November, 1949, and in May, 1950, Dr. Granville Davis, graduate of the first class of Junior College, became president. Today the College staff numbers seventy. The departments are organized into four divisions: applied arts, humanities, natural sciences, and social sciences. Day and night enrollment totals 1,186. In addition, 600 adults participate in an adult education program sponsored by the Ford Foundation and the College.

Plans for continued progress are in the making. Maybe Little Rock Junior College will someday drop its junior college status and assume a place among the four-year colleges of Arkansas. Who knows what the Golden Anniversary may bring?

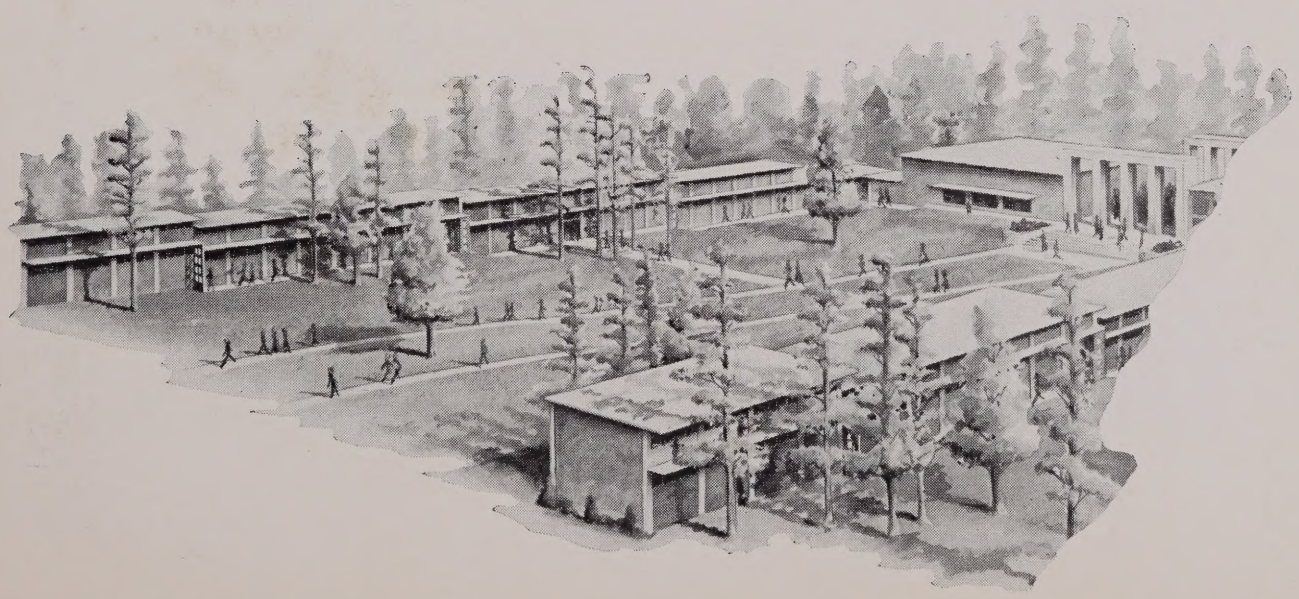

PAULINE HOELTZEL J. H. ATKINSON

Dedication

During the twenty-five years of Junior College, Miss Pauline Hoeltzel and Mr. J. H. Atkinson have given their time and their devotion toward its progress.

Miss Hoeltzel, Little Rock's Woman of the Year in 1949, is a leading personage not only on our campus, but also in the state of Arkansas. Nearly all Jaycee students come to know Miss Hoeltzel through her German and English classes, or through the active part she takes in student life. She is faculty sponsor in charge of pan-hellenic activities, the yearbook, and Phi Theta Kappa Honor Fraternity.

Mr. J. H. Atkinson has long been one of Jaycee's most popular professors. Few students fail to know him. During his twenty-five years teaching he has always taken a personal interest in his students and has counseled them in their activities. He has been described as "the man who makes United States history live."

With this dual-dedication of the Silver Anniversary edition of the Little Rock Junior College **Trojan,** we thank you—Miss Hoeltzel and Mr. Atkinson—for service you have rendered to us and to our school.

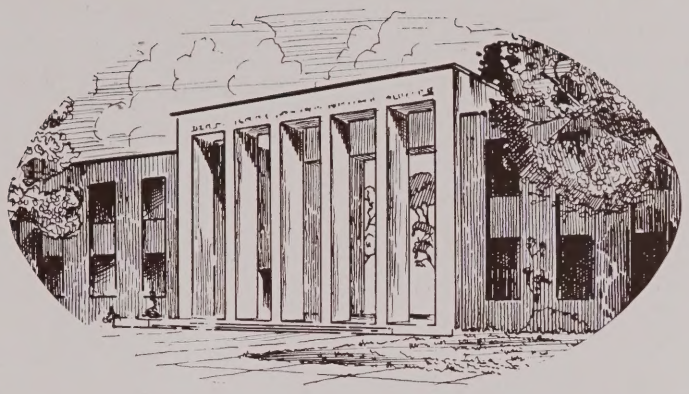

The Little Rock Junior College Foundation, organized in 1948, provided the College with its own buildings on its eighty-acre campus. Under the leadership of James H. Penick, president, and K. August Engel, secretary, the Foundation launched a "Permanent Home Campaign," which proved to be one of the most successful money-raising ventures in the history of Greater Little Rock. The sum of $660,000 was subscribed, and the handsome buildings and attractive campus pictured here are the result.

The Donaghey Foundation and the Little Rock Junior College Foundation help to explain why the College is free of debt and able to operate on a cash basis.

JAMES H. PENICK

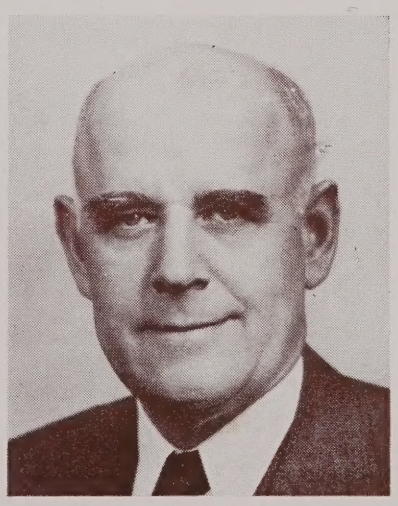

K. A. ENGEL

Shaded Beauty of the Front Campus

Memorial to the Founder, John A. Larson

The Outside Corridor

An Entry

The Well-lighted Library

Community Project Room

The Gymnasium-Auditorium

Armory on the Campus

GEORGE W. DONAGHEY

The Donaghey Foundation

MRS. GEORGE W. DONAGHEY

MANY YEARS AGO AN ARKANSAS FARM BOY HAD A DREAM. BEING A POOR BOY, HE HAD NEVER HAD THE OPPORTUNITY OF GETTING MUCH OF AN EDUCATION IN SCHOOL. THE DREAM WAS THAT IF HE BECAME SUCCESSFUL AND PROSPERED, HE WOULD, TO THE EXTENT OF HIS ABILITY, MAKE IT POSSIBLE FOR OTHER BOYS AND GIRLS TO GET MORE SCHOOLING THAN HE HAD. THE BOY, IN A LONG, HONORABLE LIFE, AMASSED WEALTH AND BECAME GOVERNOR OF HIS STATE. THE DREAM CAME TRUE. GOVERNOR AND MRS. DONAGHEY (FOR SHE WAS EQUALLY ENTHUSIASTIC FOR THE BENEFACTION) CREATED THE GEORGE W. DONAGHEY FOUNDATION ON JULY 1, 1929, TO PROVIDE INCREASED EDUCATIONAL OPPORTUNITY IN LITTLE ROCK THROUGH THE INSTRUMENTALITY OF THE LITTLE ROCK JUNIOR COLLEGE. THIS BUILDING AND THE DONAGHEY BUILDING IMMEDIATELY SOUTH OF IT ARE PART OF THE FOUNDATION'S POSSESSIONS. THUS THEIR EARNINGS FOR ALL TIME ARE TO BE DEVOTED TO THE CAUSE OF EDUCATION—AND THE BOYS AND GIRLS OF THE COMMUNITY WITH ITS SURROUNDING TERRITORY ARE TO BE ITS BENEFICIARIES.

The story of the establishment of the Donaghey Foundation is well set forth in the plaque, quoted above, on the wall of the Waldon Building.

Since 1929 the Donaghey Foundation has given the College stability and prospect. Today it is one of the major educational endowments of this region. The members of the Foundation are: Charles L. Thompson, president; Alfred Kahn, Leo Pfeifer, William Nash, John H. Rule, Dr. Henry Hollenberg, and Clyde E. Lowry. T. W. Kirkwood acts as secretary for the Foundation.

The Board of Trustees

Little Rock Junior College is administratively unique in that it is publicly controlled and privately financed. Control is vested in the Board of Trustees, the members of which are the elected directors of the Little Rock Public School district. The College is not tax-supported, however, and cannot be under existing Arkansas laws; the sources of its income are gifts, endowment, and tuition. Dr. William G. Cooper, Jr. is president of the Board of Trustees, and Mrs. Edgar F. Dixon is secretary.

DR. WILLIAM G. COOPER, JR.

MRS. ARTHUR E. McLEAN

DR. EDWIN N. BARRON

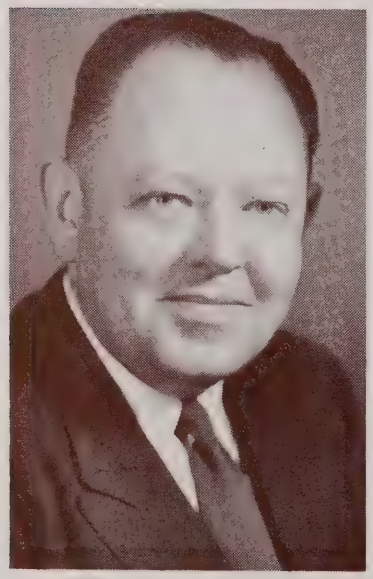

FOSTER A. VINEYARD

MRS. EDGAR F. DIXON

R. A. LILE

Today's Little Rock Junior College staff numbers seventy members, with approximately fifty connected with both day and night classes and twenty with night classes alone.

The departments are organized into four divisions: applied arts, with E. C. Stahlkopf as chairman; humanities, with Miss Pauline Hoeltzel as chairman; natural sciences, with Dr. James H. Stevenson as chairman; and social sciences with Dr. Iva C. Gardner as chairman.

The first staff, by contrast, was composed of eight instructors, two of whom, J. H. Atkinson and Miss Hoeltzel, have remained the entire time. Dean E. Q. Brothers joined the faculty in 1930 and for more than two decades has been one of the two chief administrative officers. Others who have given long years of service are Mrs. Gladys K. Brown, Mr. Stahlkopf, and Dr. Granville Davis, long-time instructor before being elevated to the presidency.

Qualified training, scholarly research, and contribution to community life characterize the faculty.

The Faculty

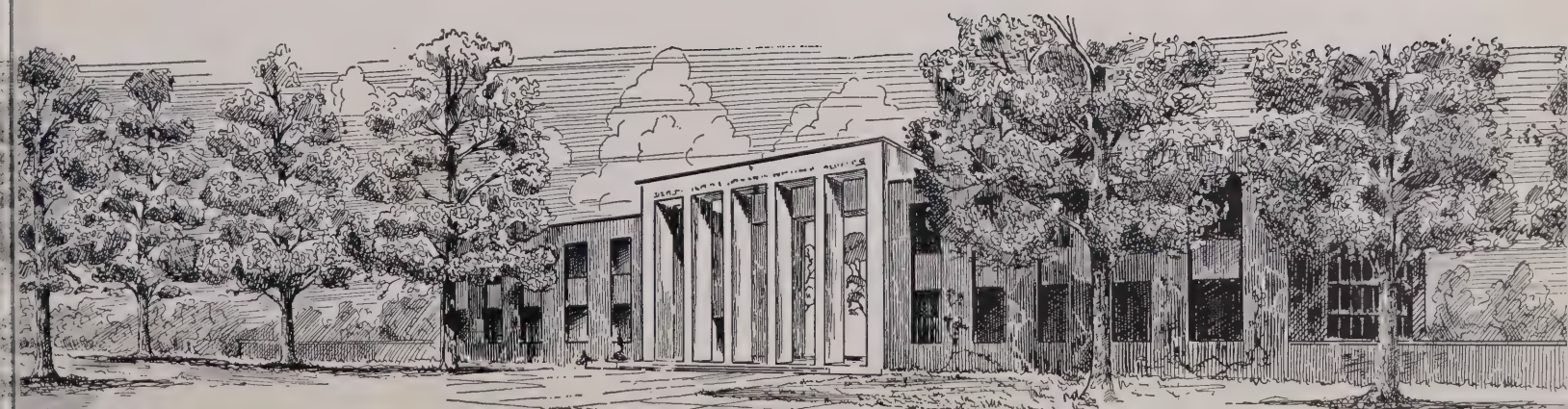

DR. GRANVILLE DAVIS
President

The President's Message

In this Silver Anniversary year, we can look back with a large measure of satisfaction upon the numerous evidences of progressive develpoment made by Little Rock Junior College in its first twenty-five years. A part of the story of that advancement can be understood by the then-and-now survey of the campus and buildings, of the library and laboratories, of the faculty and financing, of the curriculum and accreditation. Yet equally significant is the role the College has played in offering educational opportunity to the thousands of residents of this area.

During our first twenty-five years, we have had the gratifying experience of gaining accreditation by the North Central Association and we have enjoyed the benefits of grants from such national educational foundations as the Carnegie Corporation, the General Education Board, and the Ford Foundation. Yet we attach equal importance to our growth in the esteem of our friends close at hand who have supported us with good wishes and substantial gifts.

In the next twenty five years, those who administer the College hope to follow the pattern already set: to expand its services to the advantage of this community and to strive to merit both national recognition and local appreciation. We believe those purposes can be fulfilled by carefully planning for the problems we know are ahead. We know throngs of students, today crowding the public schools, will soon come our way. We know that new courses must be prepared to meet the requirements of an enlarging industrial city. We know that we have unusual responsibilities in equipping students to face the difficulties of our modern world.

All of these problems we hope to solve. We ask that you, your family, and your friends join us in seeking the proper solutions. Working together we can build a great institution here in the next twenty-five years. That we know from a review of the first twenty-five years of the Little Rock Junior College.

From

The Dean's Desk

E. Q. BROTHERS
Dean

A college is known by the type of students it trains. An educational institution may be rich in endowment, possess magnificent buildings, and have a faculty with the finest training, but if the students it turns out into the world have not shown growth and development during their period of training in the college then something has been neglected. Possibly the administration or the instructors have not thoroughly understood the problems of their students; it may be some members of the staff have not been alert to the student needs; again it may be that the student has not had an interest in developing his potential talents.

No one can force an education upon an indifferent or unwilling individual. But assistance from an understanding instructor combined with enthusiasm and zeal on the part of a student to improve himself, means that little less than a miracle can prevent that student from attaining his goal in life.

The essence of real success is enthusiasm. It is enthusiasm that marks the difference between the great and the small, the strong and the weak, success and failure. It surpasses influence, power, and wealth.

It has been said that enthusiasm is faith in action. It can remove almost all obstacles. It brings pleasure and satisfaction not only to him who initiates it but to those who come within the sphere of his influence. Within our sphere of influence wisdom is commendable, courage is power, and friendships are essential, but all take an added value and significance when flavored with enthusiasm.

The student who would exercise greater influence over his fellow men, let him cultivate enthusiasm.

The student who desires to leave his home, his college, his community better than he found them, let him develop an enthusiastic spirit.

The student who desires to achieve the highest degree of success in his chosen vocation will find his goal can better be achieved by entering his work with enthusiasm.

Set the germ of enthusiasm afloat and you will find it spreads like the rays from the sun to influence all those who come under its radiating influence.

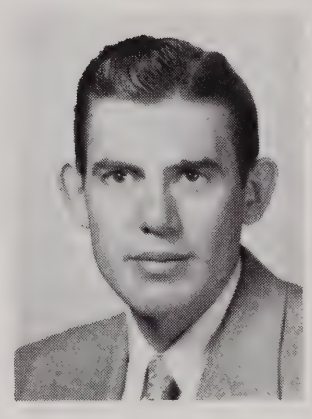

Social Science Division

IVA C. GARDNER, Ph.D.
Psychology, Philosophy

J. H. ATKINSON, M.A.
History, Economics

JEANNE F. GALLMAN, M.S.
Business

JOHN A. KINCANNON, JR., M.S.
Social Science, Physical Education

ORVILLE W. TAYLOR, M.A.
History

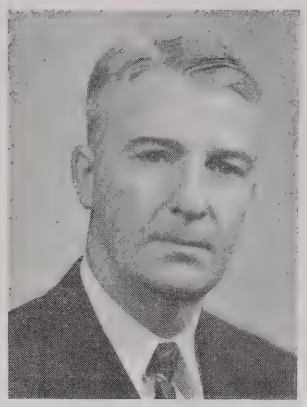

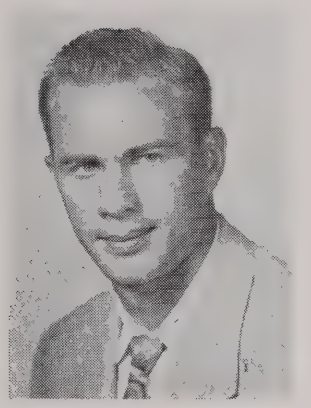

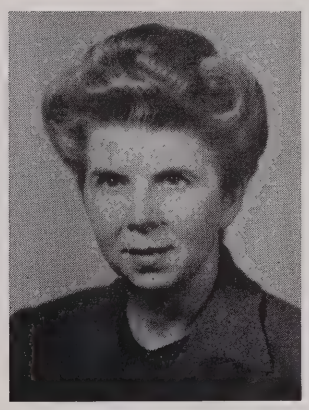

Practical Arts Division

E. C. STAHLKOPF, M.A.
Commerce

DOROTHY DILES, M.A.
Secretarial Science

FREDERIC J. EISON, B.S.
Engineering

MERVYN GREER, B.S.
Physical Education

DOROTHY POTTER, M.A.
Home Economics

MARTHA LOU TURNER, B.A.
Physical Education

Humanities Division

PAULINE R. HOELTZEL, M.A.
English, German

MARGARET P. BOOZER, M.R.E.
Bible, Sociology

GLADYS K. BROWN, M.A.
English

CECIL A. EDGINGTON, M.A.
English, Journalism

J. K. HALLIBURTON, M.A.
Art

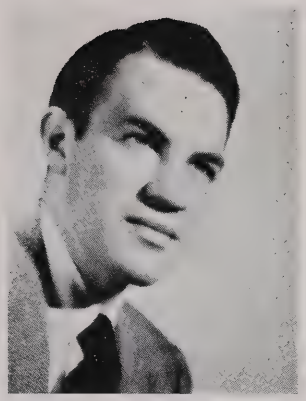

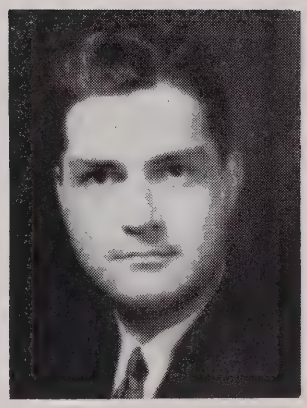

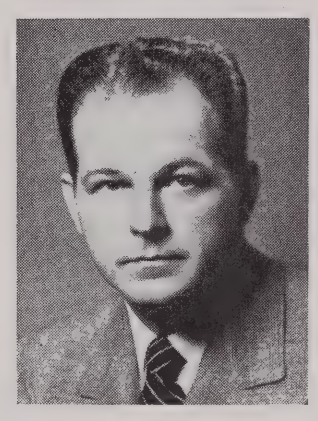

Humanities Division

A. CLEVELAND HARRISON, M.A.
Speech, Dramatics

ELEANOR ORTS, M.A.
English

MILDRED MISENHIMER, B.S.E.
Speech

MARYAVIS PARSON, M.A.
Spanish, French

J. O. POWELL, Jr., M.A.
English

JOHN H. SUMMERS, M.A.
Music

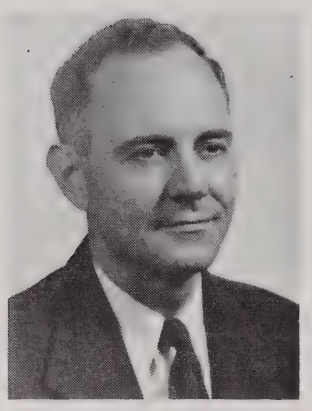

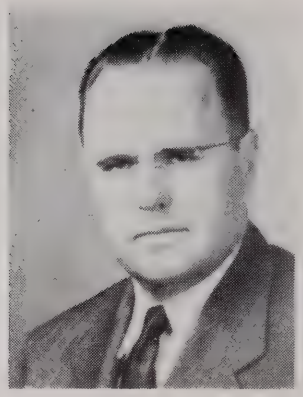
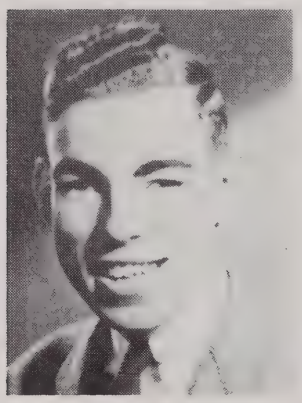

Physical Sciences Division

JAMES H. STEVENSON, Ph.D.
Biology

HERMAN BOGAN, B.S.
Chemistry

HOLLIS L. COOK, Ph.D.
Mathematics

JAMES H. FRIBOURGH, M.S.
Zoology, Chemistry

O. B. HOLEMAN, M.A.
Physics, Chemistry

W. J. JERNIGAN, Sr., B.A.
Mathematics, Government

ELIZABETH McHENRY, M.A.
Mathematics

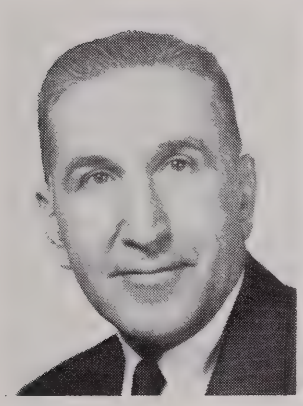

Administration Staff

MARY INEZ MARTIN, B.A.
Registrar

CHARLES B. PYLES, B.S.
Business Manager

MILDRED FAIRCHILD
Veterans' Secretary

L. O. BAKER, M.A.
Co-ordinator, Adult Education

MABLE NEELY CHRISMER
Administrative Secretary

MINNIE SPARKS
Administrative Clerk

DEAN WOOTEN
Cafeteria Director

The Library

MARJORIE CALDWELL, B.S.
Librarian

MYRTIS MOORE
Library Assistant

Freshman Class

STRACK JACKSON TERRY BAKER

OFFICERS

President ..... LOUIS STRACK
Vice President ..... CLAUDIA JACKSON
Secretary ..... DARRELL ALDRIDGE
Student Government Representatives ..... DIANE TERRY, BOB BAKER

Fall, 1952, rolled around and it was time for us, as freshmen, to register so we could commence on our college career. Everything was new . . . buildings, faculty, and students, but in a short while we grew accustomed to all of them.

Politics was the first item on our list. We elected Louis Strack as president of our class to represent us in the school and many honors were soon to follow.

We had our part in the activities, too . . . the football team was highlighted with many boys from our class. . . . we gave two freshmen maids to the Queen's court for Homecoming . . . three of our eight cheerleaders were freshmen and we had two freshmen maids representing us in the court of the Queen of the May.

We all participated in the various unforgettable activities such as clubs, parties, contests, Stunt Night, the Donaghey Day Luncheon and many others, under the guidance of our class sponsors, Mr. Cleveland Harrison and Mrs. Dorothy Potter.

So, these events took place and we all had our part in them. Yes, we could then look back on the past year as one of the happiest years, if not the happiest, full of fond memories, at our own Jaycee.

Top: Charles Adcock, Darrell Aldridge, Orval Allbritton, Betty Allen, Paul Allen, Tandy Allen, Bob Allinder, Sheila Anderson.

Second: Joan Armbrust, John Armstrong, Buddy Arnett, Pat Ashcraft, Jess Askew, Carol Aucoin, Robert Baker, Clint Baker.

Third: Mary Baker, Nancy Baldridge, Bobby Ball, William Ballard, Jack Barrett, Dorothy Bartgir, Tommy Bearden, William Bell.

Fourth: Jack Bennett, Henrietta Bennett, Bobby Biggs, Joe Bilheimer, Roberta Birdwell, Dick Birmingham, Sharon Blackburn, Carl Blacklock.

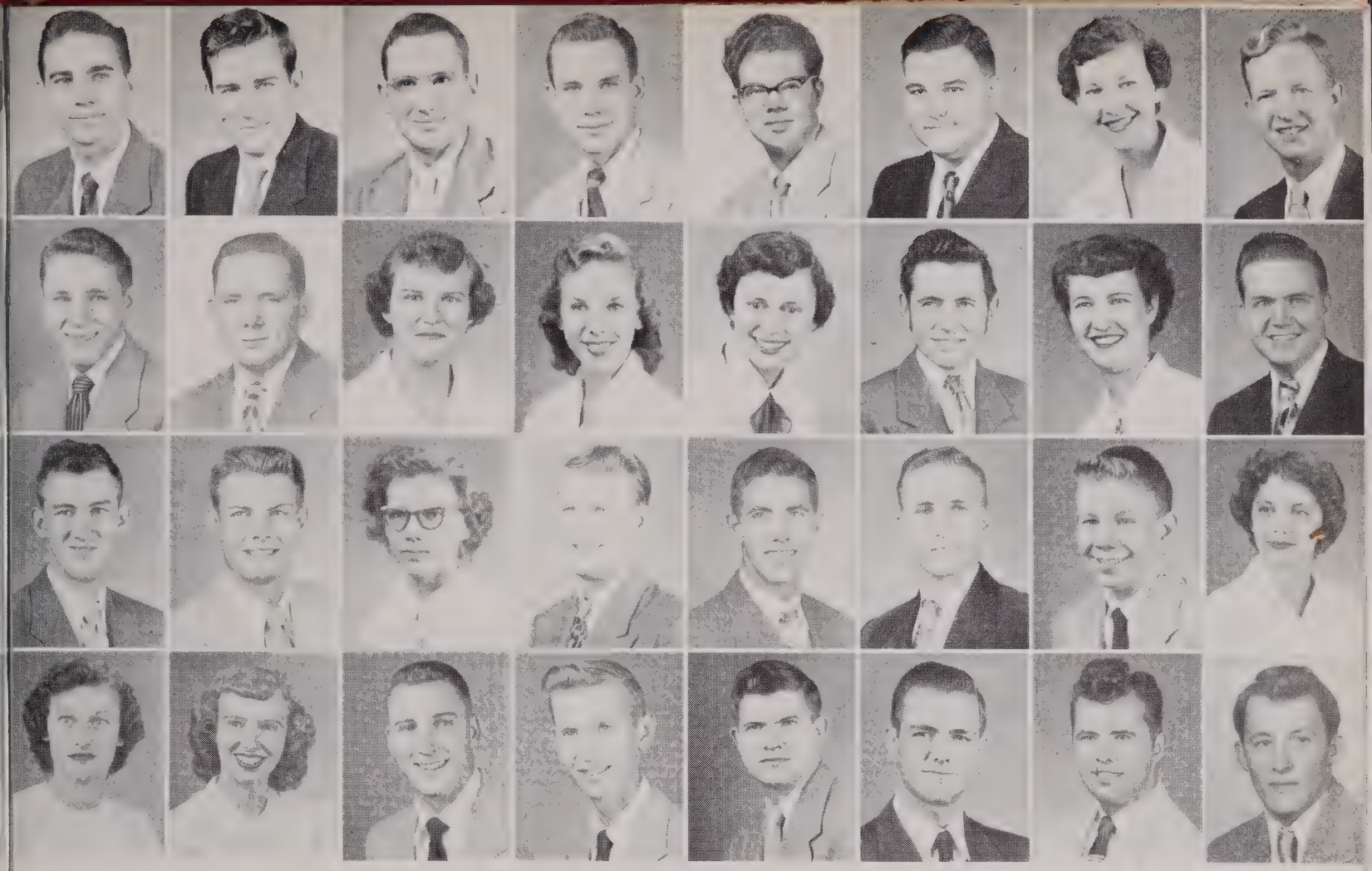

Top: Gene Blagg, Lawrence Boroughs, Ted Boswell, Sam Bracy, Dale Braden, Allen Bradley, Geneva Bradshaw, Clyde Brewer.

Second: Jerry Brooks, S. M. Brooks, Annette Brown, Dolores Brown, Faith Brown, James Brown, Miriam Brown, Robert Brown.

Third: Ronald Butler, Clinton Butts, Billie Jo Cain, C. L. Carroll, Glen Cash, Clinton Causey, James Cheek, Ann Chisholm.

Fourth: Alene Clark, Carol Clarke, Marion Clark, Paul Clark, Alex Clevenger, Bobby Cook, Carl Copeland, Melvin Corbett.

TWENTY-FIFTH

Top: Carolyn Corley, Billie Jo Corrington, Bob Coxon, Guy Craig, Don Crain, Betty Jo Crippen, Margaret Crowson, Charles Curry.

Second: Betty Ann Davidson, Edmund Deane, Don Dewey, Theodore Dexter, Jerry Dhonau, Donald Dinger, Neil Dobbins, Bill Dobbs.

Third: Lois Dolin, Joe Dorsett, Ellen Douglass, Dan Dowdy, Magelle Dreibolkis, Mildred Dumboski, Carol Dyer, Jo Ann Edwards.

Fourth: Pattie Edwards, Robert Ellis, Mary Jo Farris, Howard Feldman, Bill Felix, Janet Fields, Dorothy Fitch, Shirley Floyd.

Top: Frank Fowlkes, Martha Fraser, Billie Frazier, Mildred Fulbright, Jean Gardner, Gerald Gassaway, Ann Gatens, James Gehling.

Second: Jerry George, Frank Gerard, Joe Gerard, Jim Geurin, Joyce Gibson, Richard Gladden, Carl Glover, Benjamin Goad.

Third: Bill Godfrey, Faye Goldberg, Myrl Grimmett, Jess Hackney, Morris Hall, Betty Hamilton, Edith Hamilton, Jack Hamilton.

Fourth: Tedy Harcrow, Frank Harmon, Dean Harper, Virgil Harral, Billy Harrell, Ray Harrington, Dale Hart, David Hartsell.

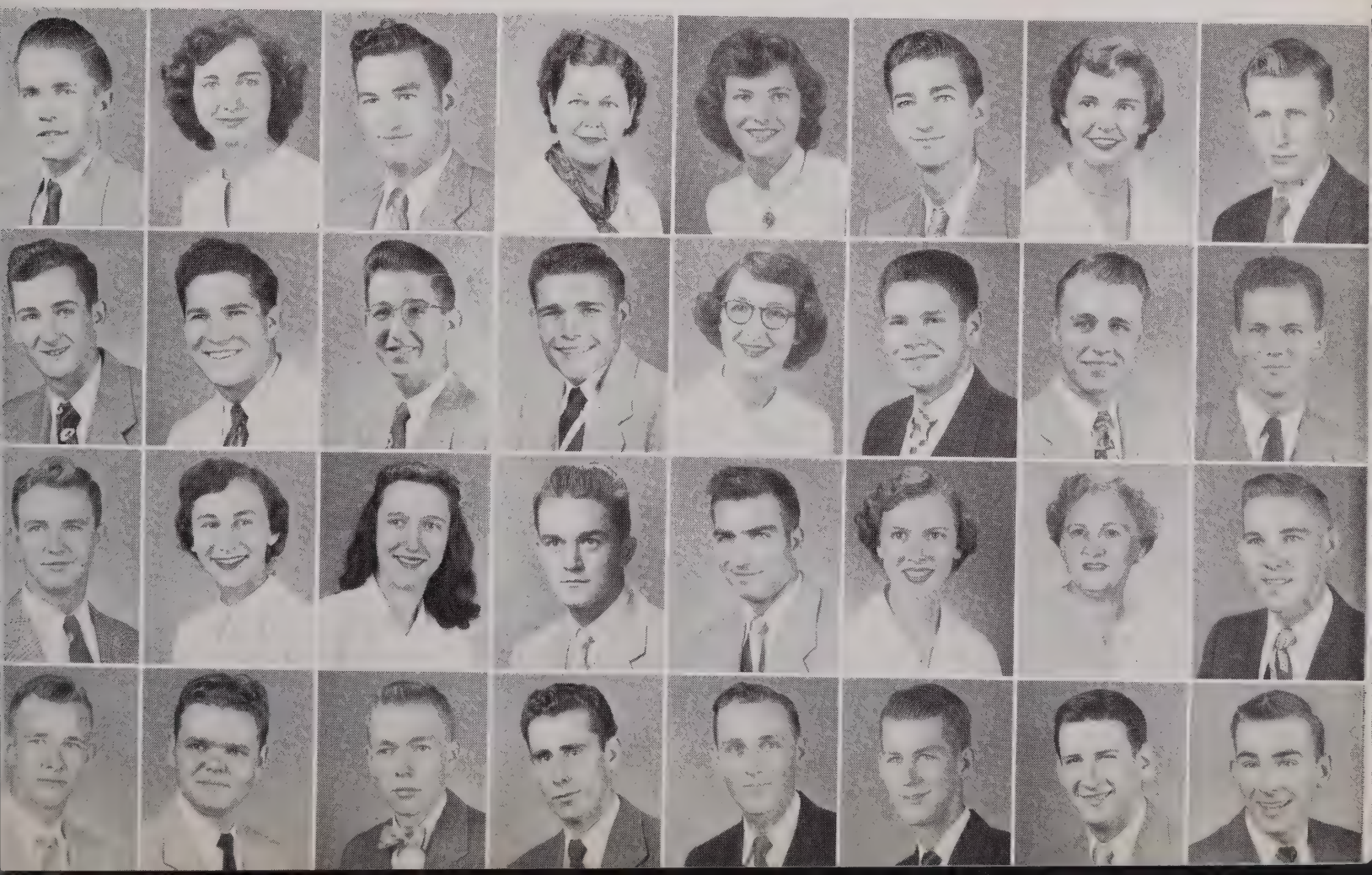

Top: Virginia Hatch, Mary Jo Hatfield, Betty Hearnsberger, Rita Hefley, Charles Heilman, Robert Helms, Carolyn Henning, Harley Hinson.

Second: Richard Hobbs, Chrystal Hodges, Chris Holmes, Joyce Holt, Connie Horn, Jimmy Horton, Roy Howard, Ted Hurst.

Third: Wilson Hurst, George Irvin, Claudia Jackson, Elizabeth Jackson, Carolyn Johns, Beverly Johnson, Jo Ann Johnson, W. P. Johnston.

Fourth: Patsy Jolly, Charles Kalb, Jimmy Kendrick, Robert Kidd, John Kulpa, Bill Kumpuris, Paula Lambert, Clarene Laster.

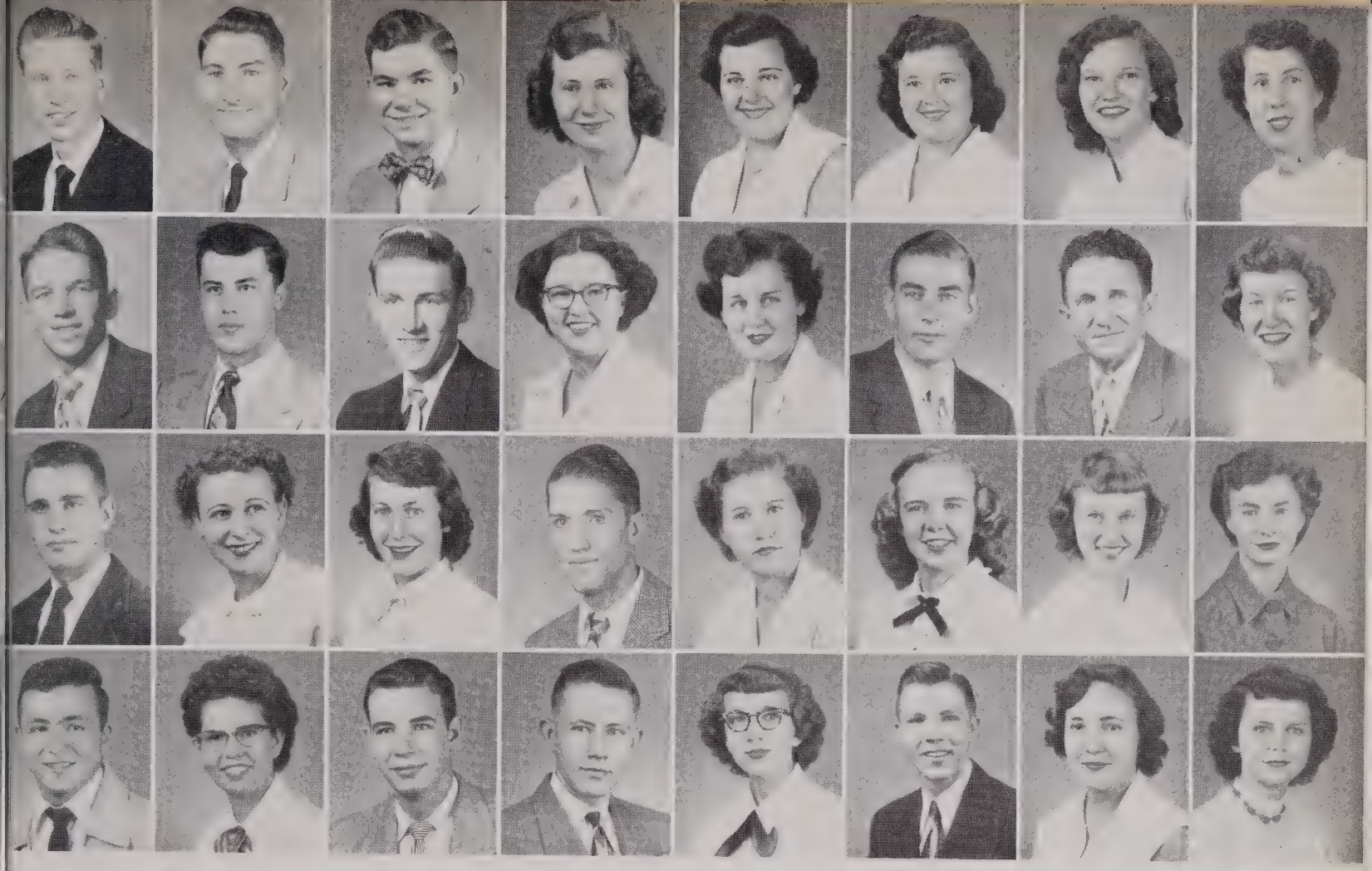

Top: Jim Lathrop, Ernest Lawrence, Gene Leech, Melba Lindsey, Carolyn Lingo, Marilyn Lingo, Laree Lloyd, Kathryn Long.

Second: Herbert Lowe, H. J. Lowery, Jim McClanahan, Betty McClenney, Sue McCuin, Junior McEarl, E. O. McElroy, Betty McElvain.

Third: Bob McFarlin, Barbara McKenzie, Betty McKinney, Pat McMahon, Ruth McMahon, Gloria McMinn, Shirley Mann, Wanda Manning.

Fourth: James Marano, Freddie Martin, J. F. Martin, Robert Martin, Jeanne Mason, Kenneth Mathis, Merry Melody, Sue Mitchell.

TWENTY-FIFTH

Top: Sue Moran, Richard Morris, Virginia Morris, Joe Moss, Anna Moudy, Larry Mullens, Susannah Myers, Ted Nalley.

Second: Willard Nance, John Newstrom, Arlene Nisbet, Shirley Nunnally, Fred Oliver, Don O'Neal, Sandra Owen, Charles Pack.

Third: Barbara Parke, Shelby Partain, Naomi Partirdge, Vail Paschal, James Patton, Robert Patton, William Phillips, Charles Piatt.

Fourth: Jackie Pierce, Juanita Pike, Richard Pope, Meneleas Porfiris, Chloe Powers, Theodore Pruitt, Rosaline Rawson, Dorothy Redmon.

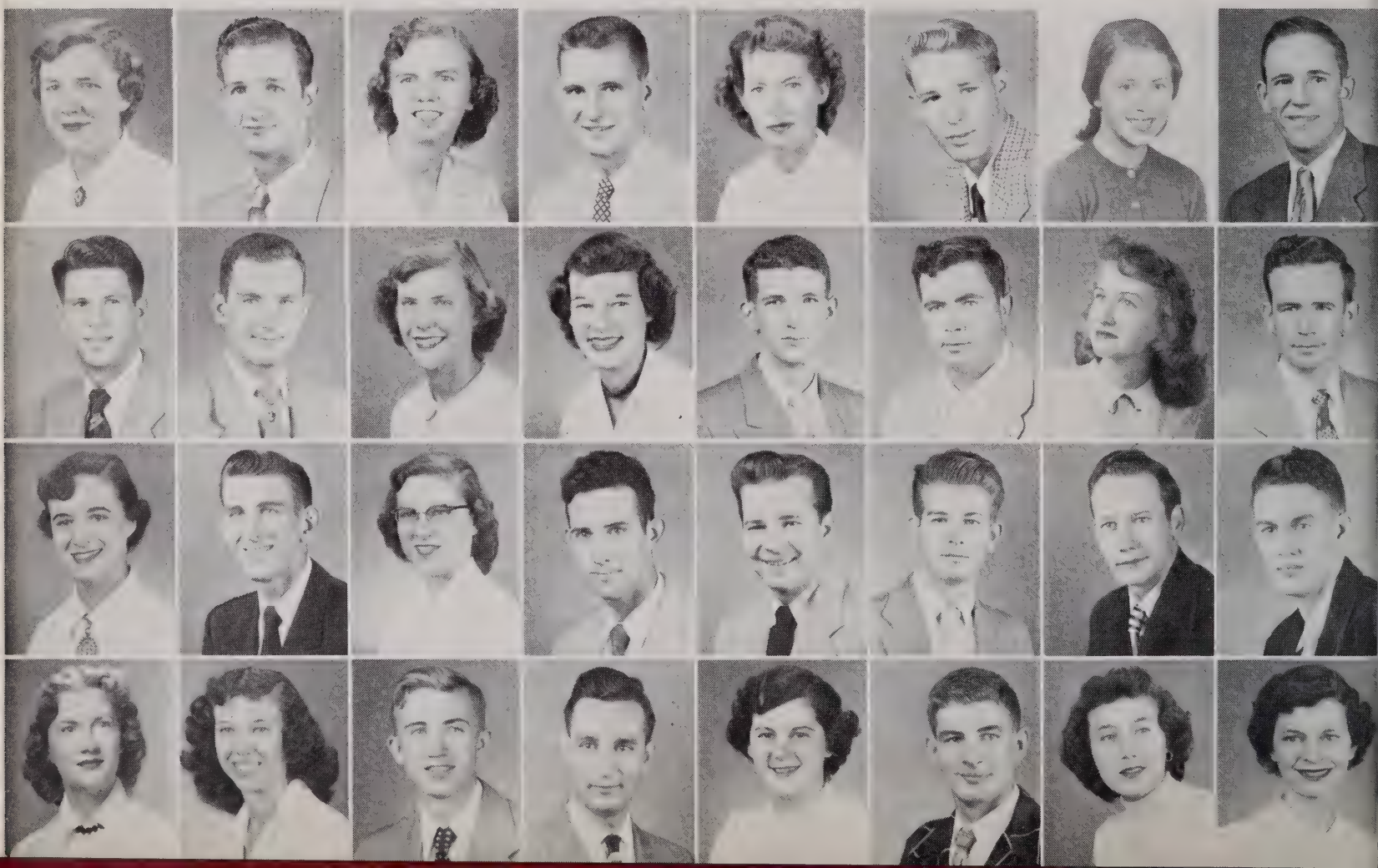

Top: James Reinhardt, Byron Rice, James Richardson, Yvonne Riggs, J. D. Roberson, Ann Belle Robinson, Mary Robinson, Joyce Rock.

Second: Carl Rosenbaum, Charles Rosenbaum, Walter Ruple, Ed Rutledge, Jim Satterfield, Charles Scott, Boyd Selby, Hubert Shockey.

Third: Farris Short, Janet Short, James Siegler, Jean Simpson, Bill Sims, Harold Sisco, Roberta Sisk, Billy Skipper

Fourth: Genelle Smith, Alton Smith, Jimmy Smith, Julia Smith, Norma Smith, Sally Smith, Tom Spencer, Carl Springer.

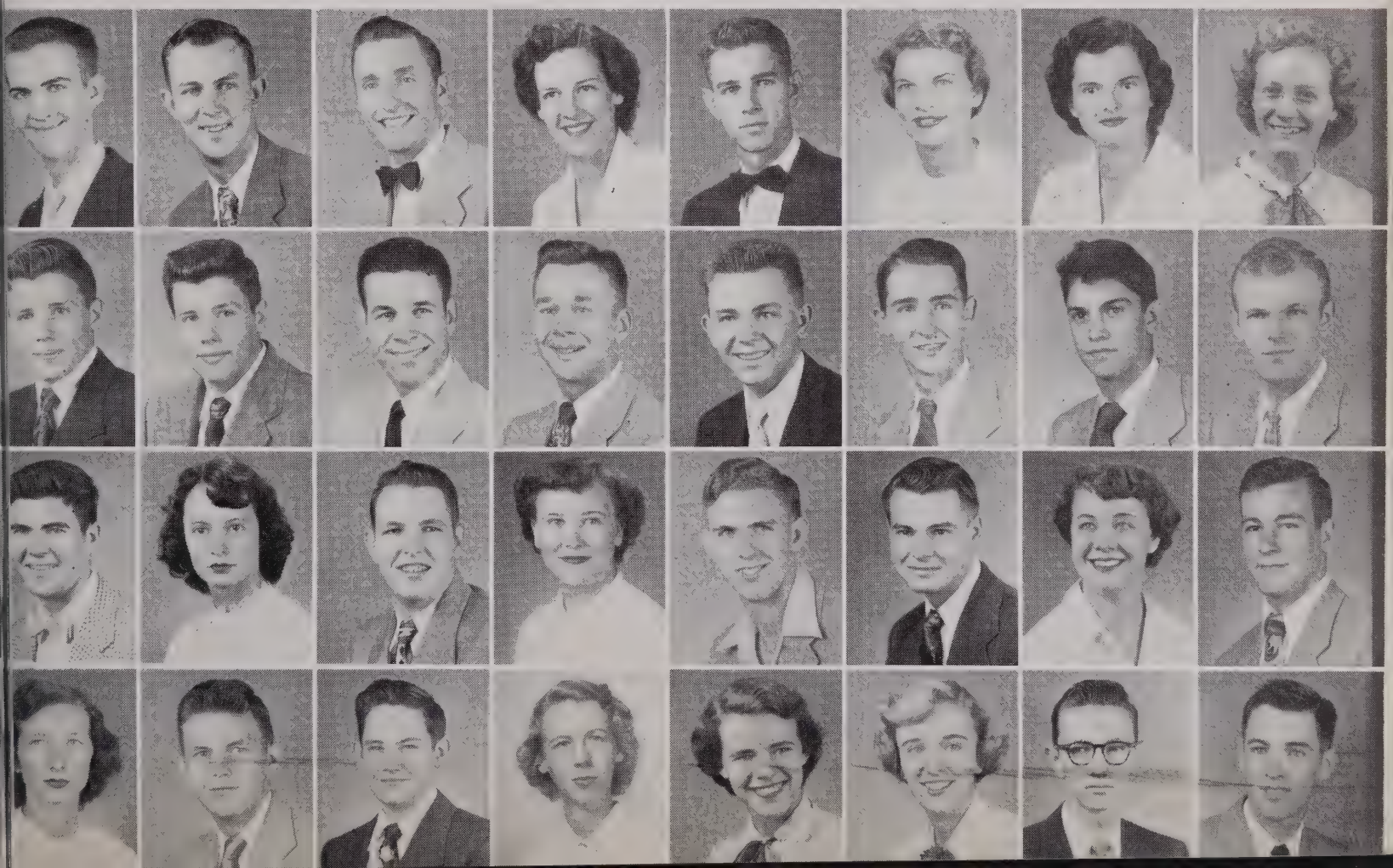

Top: Charles Stacy, Robert Stedelin, Harold Steelman, Wendell Steenberg, Joyce Stephens, Ira Stone, Louis Strack, Norman Strohsahl.

Second: Bill Swartz, Judy Tabor, Maxine Taylor, Carolyn Teer, Diane Terry, Alberta Thompson, Dorothy Thompson, Ethelyne Tillbrooks.

Third: Charles Toland, Snow Tracy, Bobby Treadway, Virginia Tucker, Billy Turner, Martha Turner, James Vise, Jim Wallace.

Fourth: Meredith Ward, Ann Warr, Edwin Webb, Rex Wehrfritz, Reta Wesson, Burl Westlake, Mary Jo Wheeler, Sandra White.

Sarah Whiteside, Jimmy Williams, Ann Wilson, Charles Wilson, Ann Wohlford, Wayne Wolfe, Arnold Wornock.

Second Semester Freshmen

Top: Vance C. Luce, James B. Low, J. D. Ward, Forrest O'Neal, Hubert Riegler, Marion E. Jones, Jr.

Second: Richard Stebbins, Odes B. Robertson, Robert Wessells, Richard Gough, Franklin Claghorn.

Third: Marvin Delidow, Flavius Howell, James Henry, William French, Charles Dobbs, Clell Callaway.

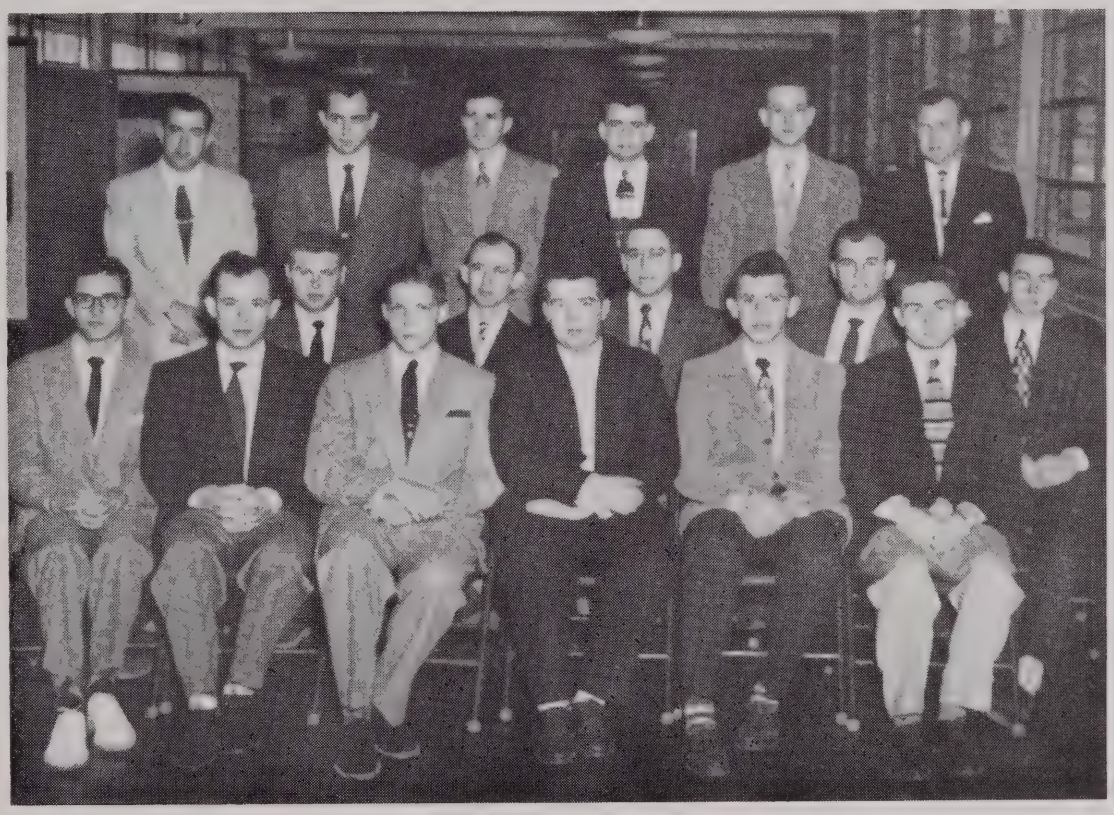

Versatile Freshmen

. . . funmakers, scholars, entertainers, athletes, actors

Sophomore Class

THOMPSON FLETCHER GLOVER JOHNSTON BURKS

OFFICERS

President.....ROBERT THOMPSON

Vice President.....CECIL BURKS

Secretary-treasurer.....CAROLINE FLETCHER

Council Representatives.....MILDRED GLOVER, DON JOHNSTON

With graduation time drawing near, we sophomores are beginning to realize that our days on the Jaycee campus are nearly spent.

It was in the fall of 1950 that we, as freshmen, were initiated into the ways of college life. Then, for the first time, we took part in some Jaycee traditions—we performed on Stunt Night; we celebrated on May Day and on Donaghey Day.

Again, this year, we have participated in these events, and we have added more laurels to those we took last year. Most of the boys who starred on the football and basketball teams hail from our ranks. . . . The girls have done all right too—Homecoming queen, May queen, Trojan Beauty, editors of both the Chatter and the Trojan, and four cheerleaders—all from our group.

When we have grown older we will hold dear the memories of these two years—the football games . . . Stunt Night . . . parties . . . faces of sweethearts and friends . . . favorite profs . . . off-hours in the grill . . . our Sophomore Prom . . . money-making projects . . . and, of course, the creek that always overflowed when it rained.

DANNY ADAMS

JAMES AUSTIN

DOUGLAS BALE

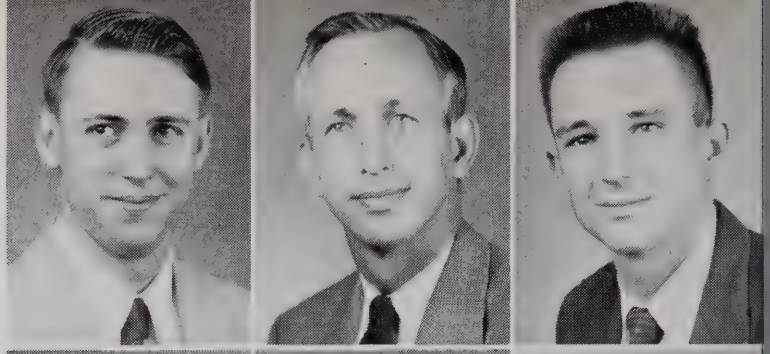

ALBERT S. BARKER

JAMES BARRE

BOBBY BEAVERS

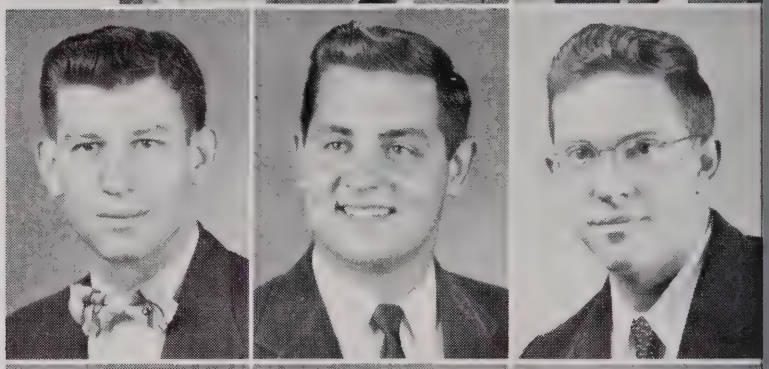

JOHN BENNETT

JIMMY BENTLEY

JOHN BEST

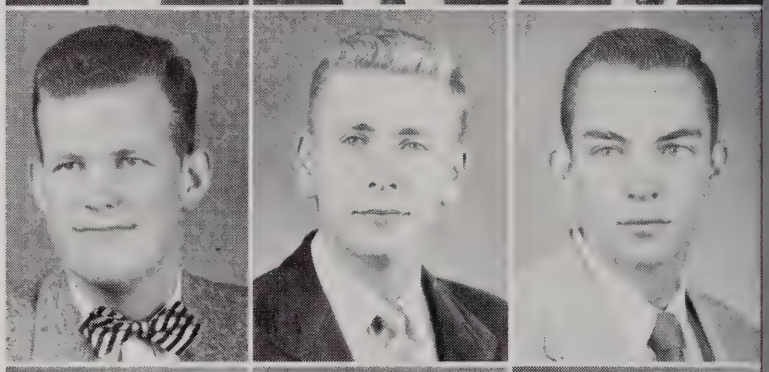

KENNETH BIERWIRTH

ELBERT K. BOGGS

ERNEST BOWDEN

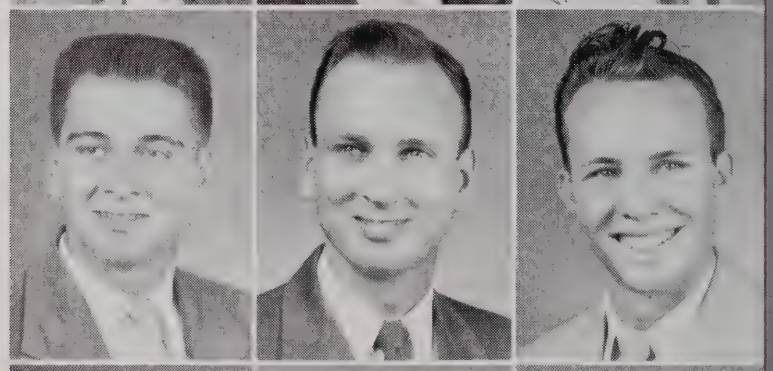

JOHN BOWDEN

GARY BRIDGES

ROY BRINK

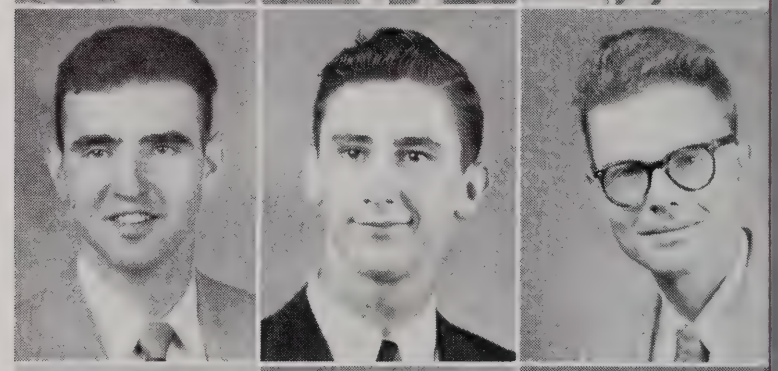

FLOYD BROWN

CECIL BURKS

KELTON BUSBY

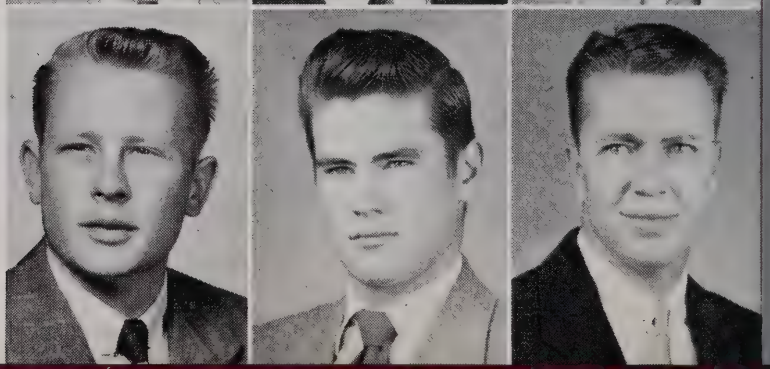

TWENTY-FIFTH

ANNIVERSARY

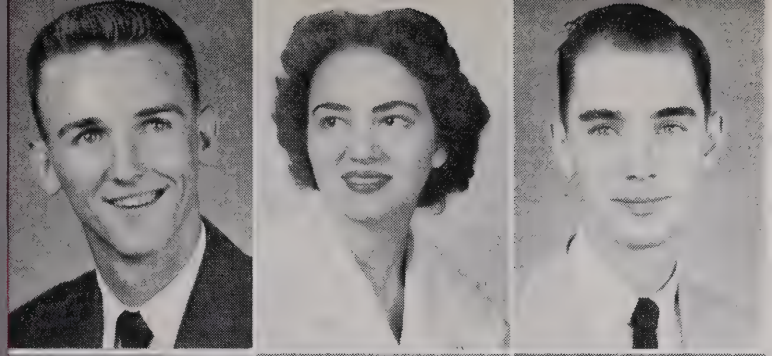

HARRY CAGLE

DOROTHY CALLANEN

TOMMY CANADA

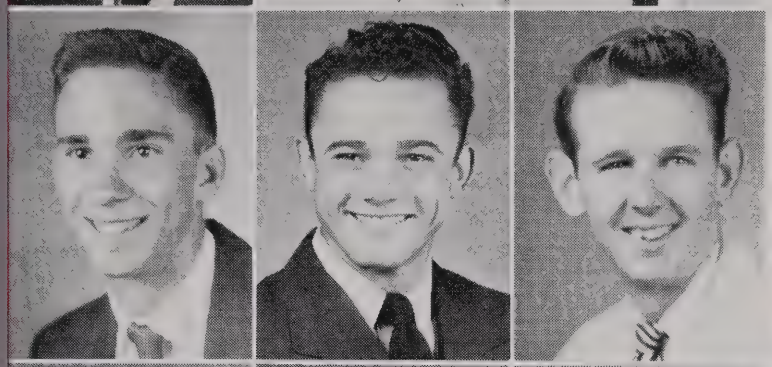

JERRY CARDWELL

DICK CHIDESTER

MANON CHILDERS

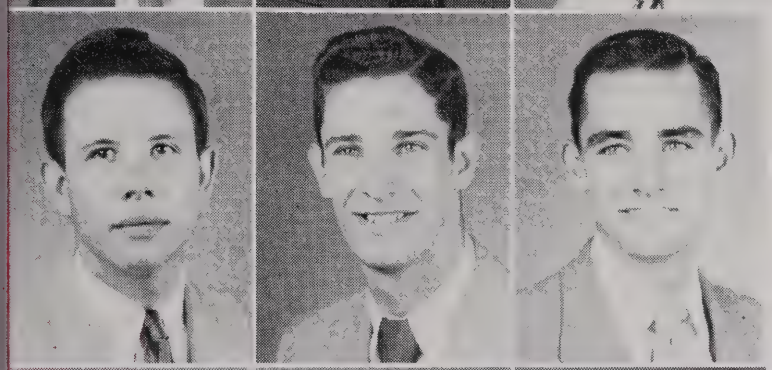

OSCAR CHILSON

FRED CHURCH

RICHARD CLARK

JANE COOK

KATHRYN CORN

JULIANNE CROOK

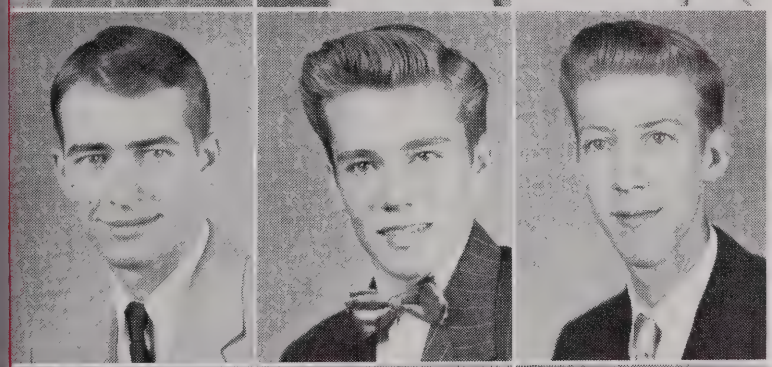

FRANKLIN DAVIS

ROY DAVIS

RAYMOND DAY

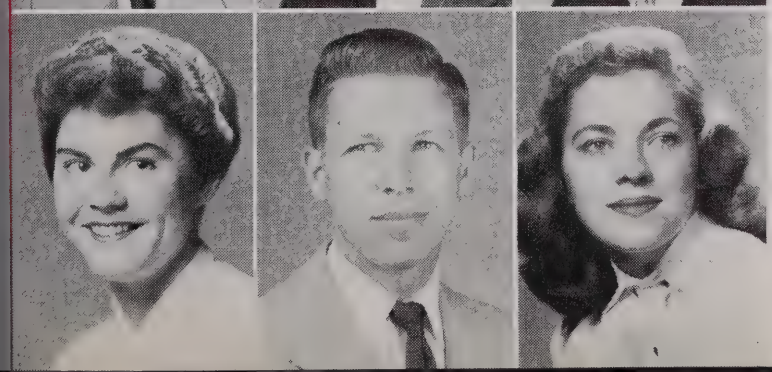

FREDONIA DEES

GERRY DILLAHA

JANE DONOHO

JERRY DRAYER

MARGARET DUGGAR

JACQUELINE DUNAWAY

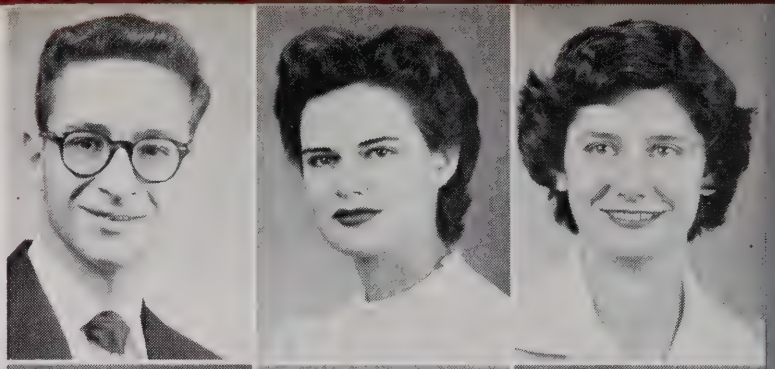

EDGAR EASLEY

MARLON EDGIN

BILL ELDRIDGE

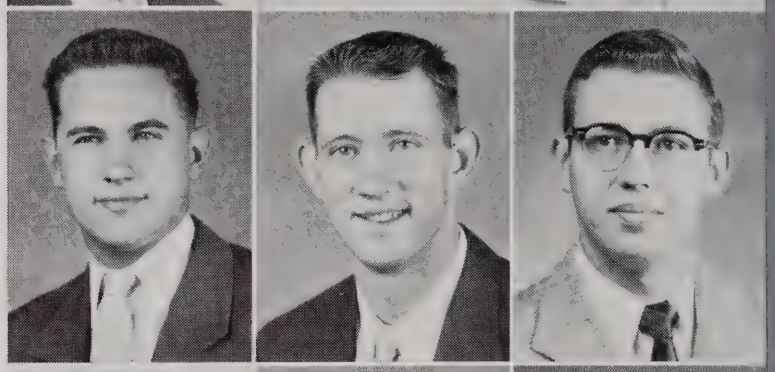

D. L. EWING

PEGGY FINCHER

WALLACE FLAKE

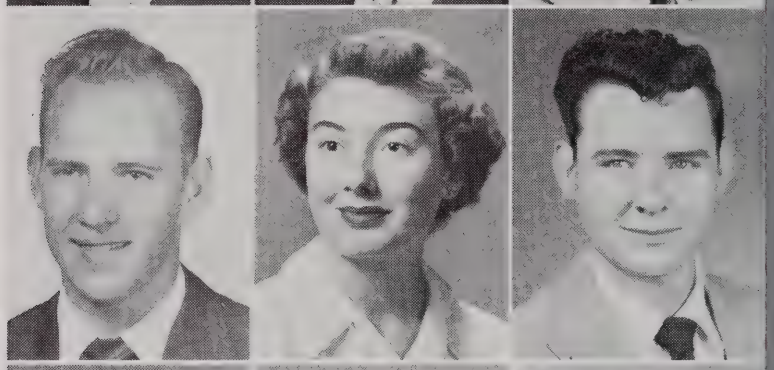

MENA FLEMING

CAROLINE FLETCHER

CAROLYN FRITH

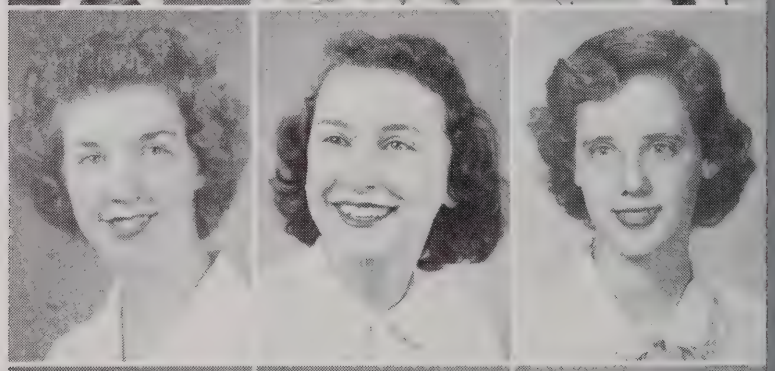

MILDRED GLOVER

PETE GOBER

ED GOODE

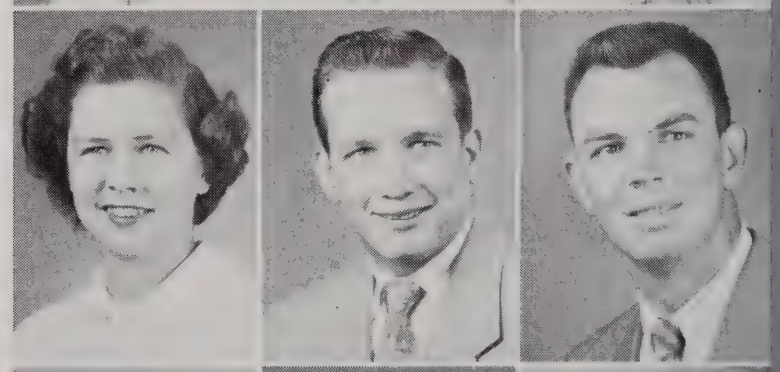

JAMES GOSS

CAROLYN GUNTER

LAVONNE HALL

TWENTY-FIFTH

ANNIVERSARY

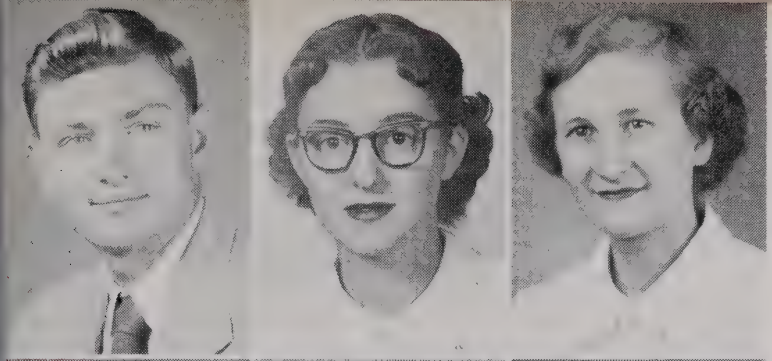

DAN HAMBY

SYLVIA HARRIS

MARY F. HEINZE

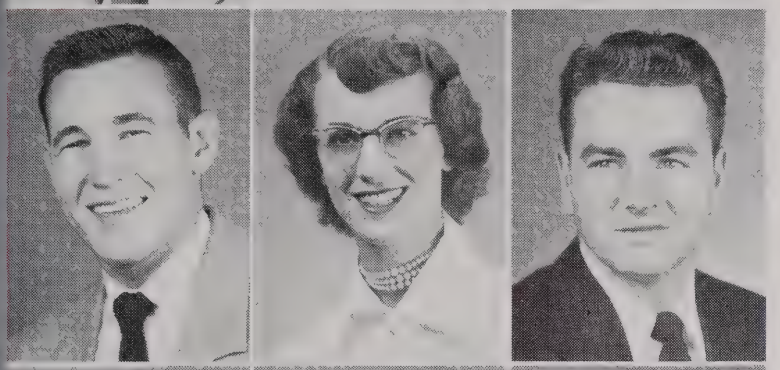

GORDON HERRINGTON

BETTY SUE HOLT

CLARK HOWARD

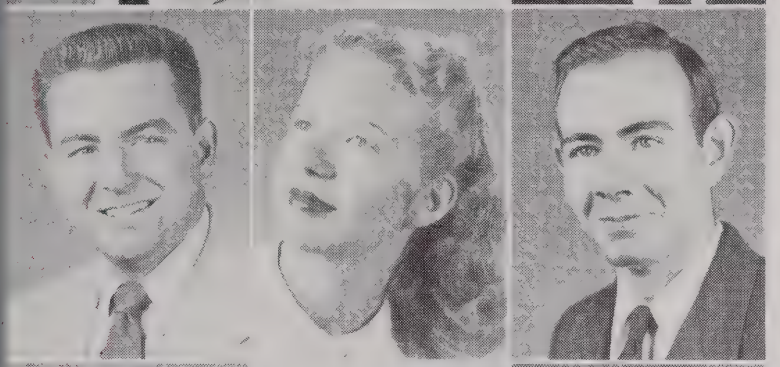

CLYDE HOWARD

MARILYN BELL HOWARD

IRA HUDKINS

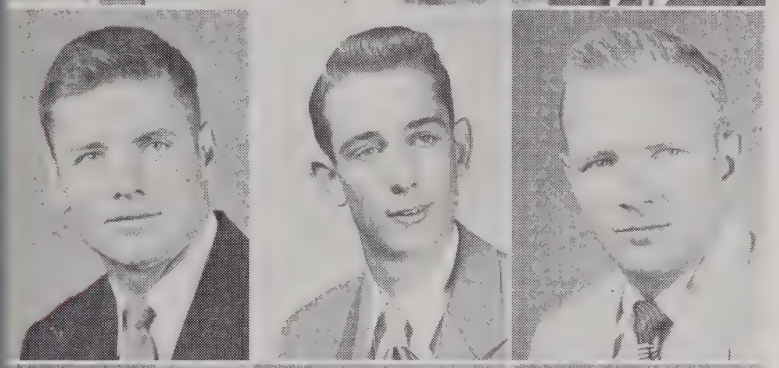

LUKE HUDMAN

RAY HUMPHREY

DAVID HUNTER

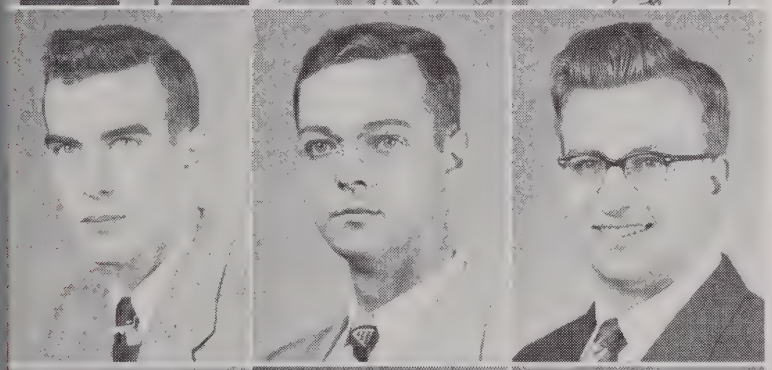

JAMES JACKSON

CECIL JETER

DON JOHNSTON

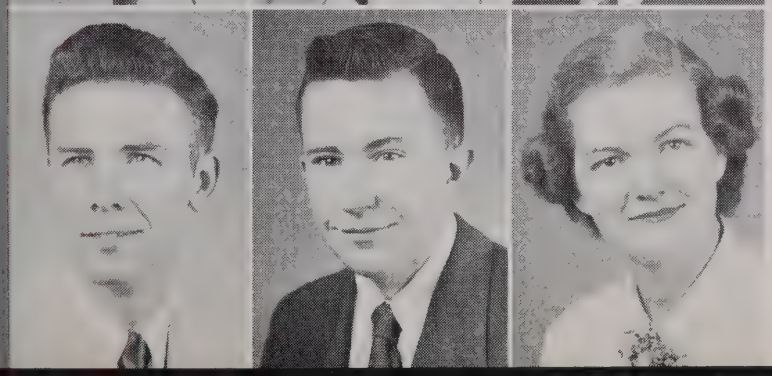

JERRY JONES

CLIFFORD KEHELEY

CAROLYN KELLEY

WELDON LEE

LOUIS LEVEE

MURIEL LEWIS

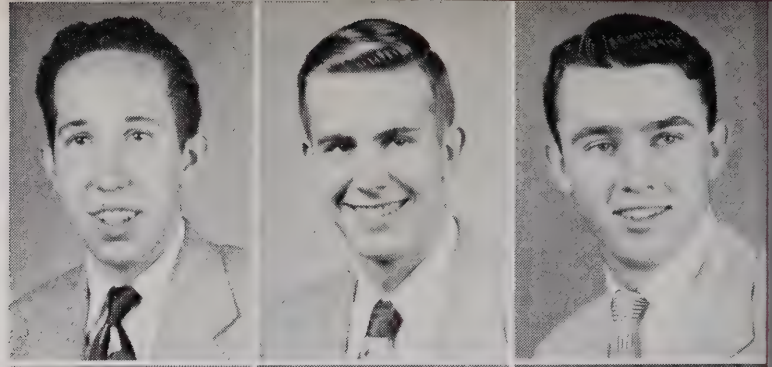

ERNEST LIGON

JIM LOCKHART

JANET LOVETT

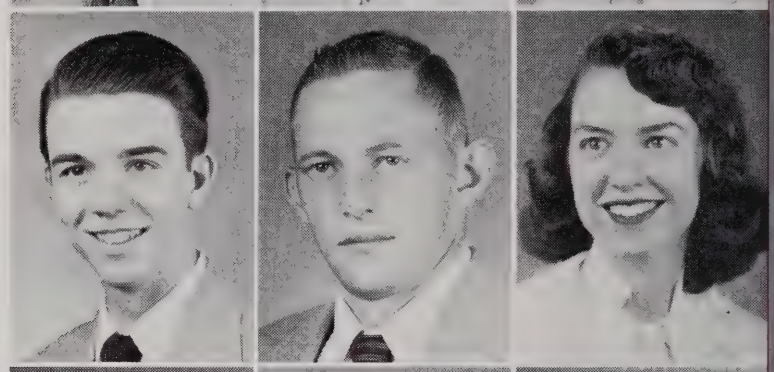

JOHN McCALEB

ROBERT McCOWN

NANCY McCULLOUGH

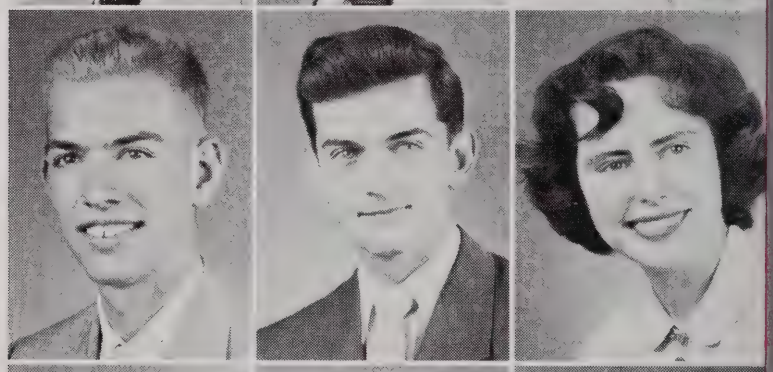

ROBERT McDONALD

PEGGY McRAVEN

DICK MABRY

FRANK MALEY

HAROLD MANN

JOHNNY MARTIN

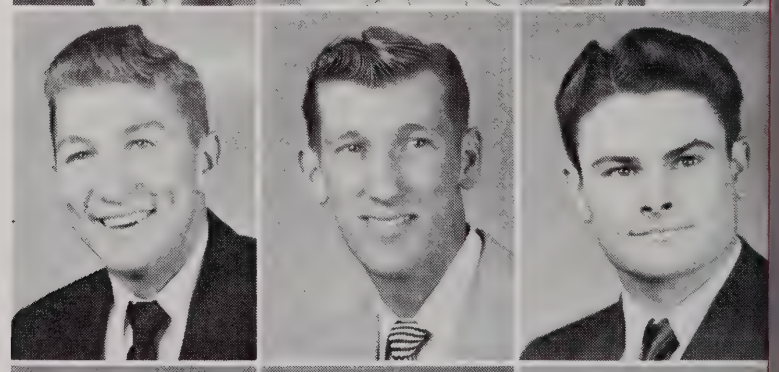

BOB MAY

JAMES MILNER

DAVID MINTON

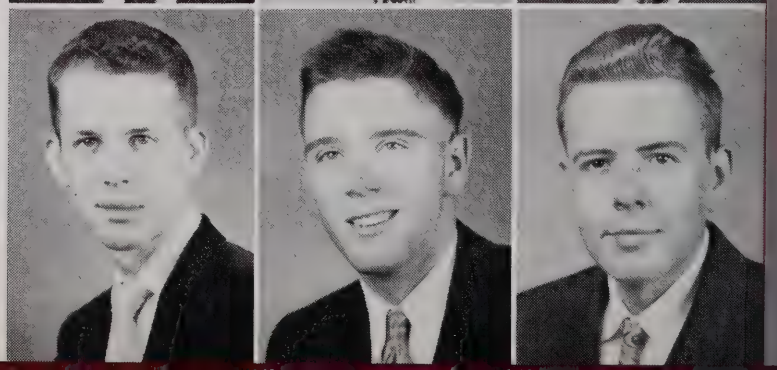

TWENTY - FIFTH

ANNIVERSARY

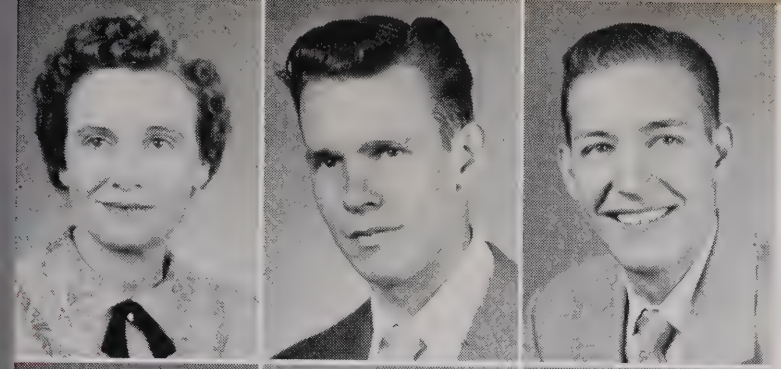

MYRTIS MOORE

LOUIS MULKEY

RALPH MURPHY

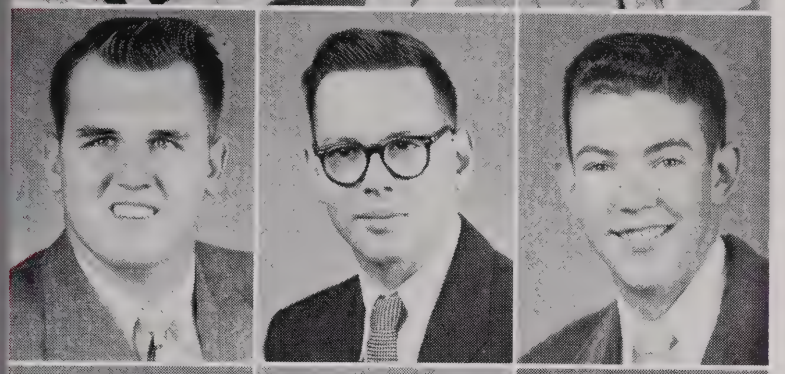

HARLAN MURRAY

BILL NICKERSON

JIM OSBORNE

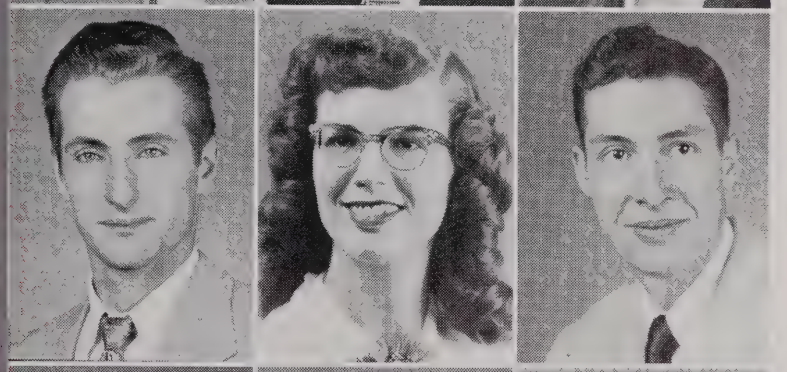

KENNETH PALMER

PAT PARKER

RALPH PARKER

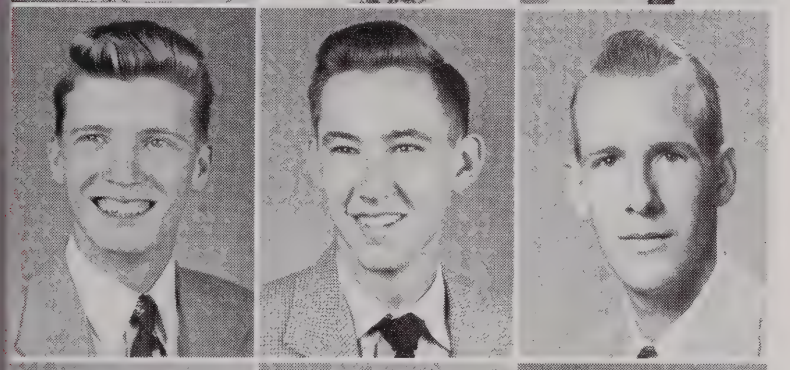

SAMMY POE

ROY POINTER

H. E. POOL

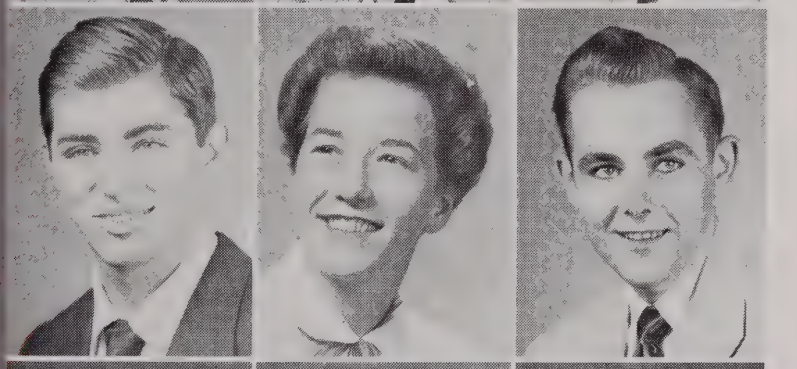

LARRY PRICE

LUCY PURVIS

RALPH PYLE

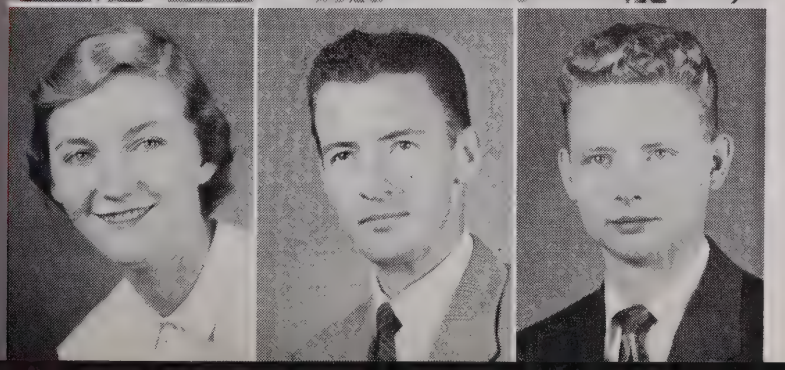

BETTY JO RECHTIN

TROY REDMAN

JOHN ROBINSON

CHARLES ROGERS

RITA ROSENBLOOM

CHARLINE ROSS

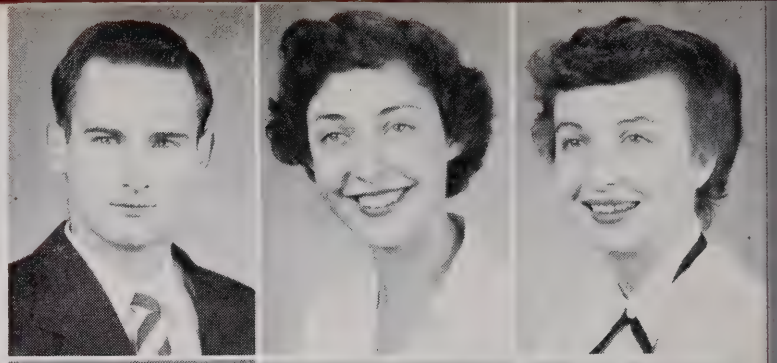

THOMAS ROSS

JIMMY SADLER

WALLACE SCOTT

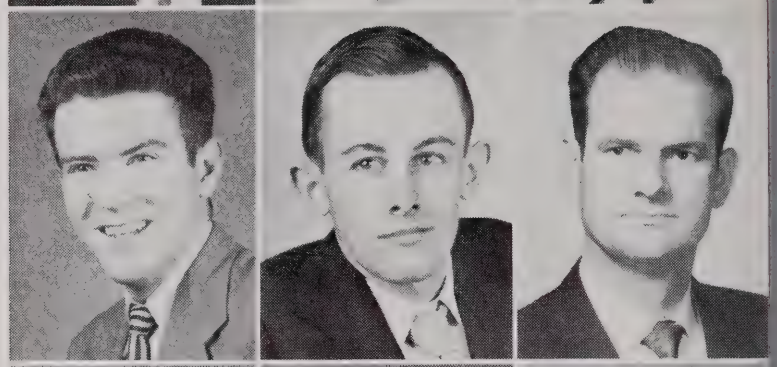

PAUL SEARCY

ELLEN SHETTLES

ROBERT SIMONS

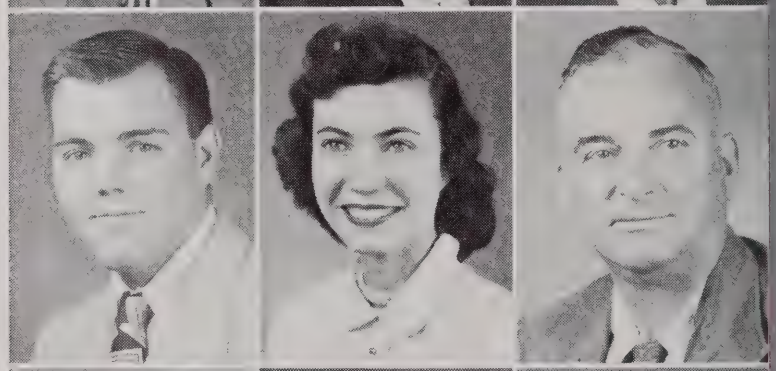

WILLIAM SLATTERY

JULIANNE SMITH

WAYNE SMITH

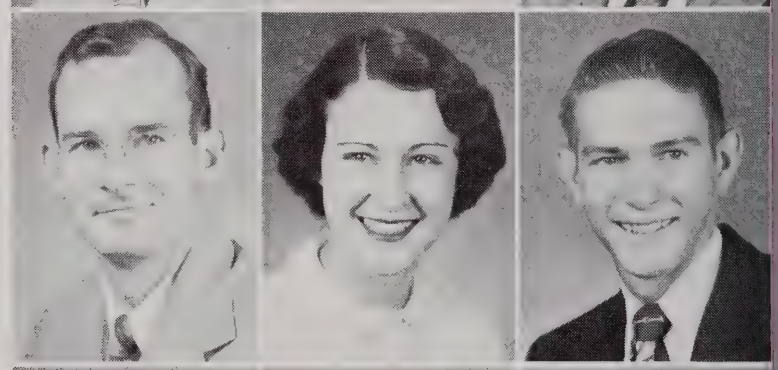

WILLIAM SMITH

THOMAS SNIDER

KENNETH STAMPS

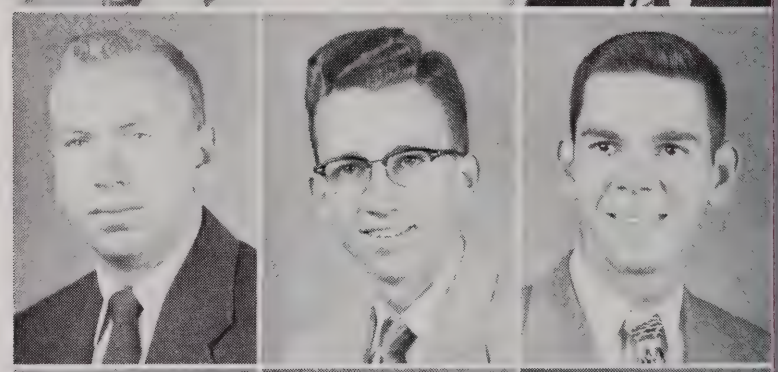

JEAN STARNES

ROBERT SHORT

SAM TARDY

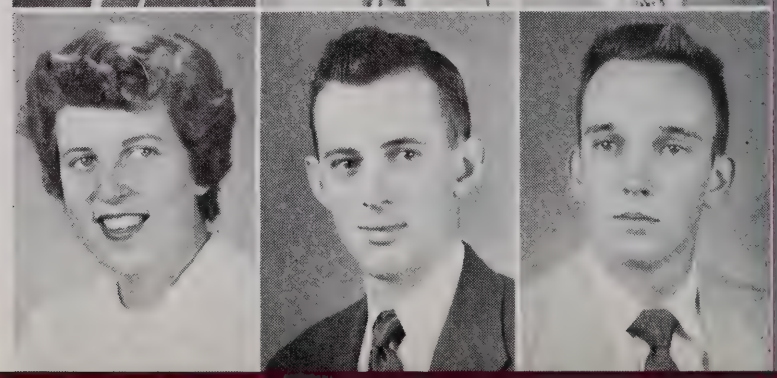

TWENTY-FIFTH

ANNIVERSARY

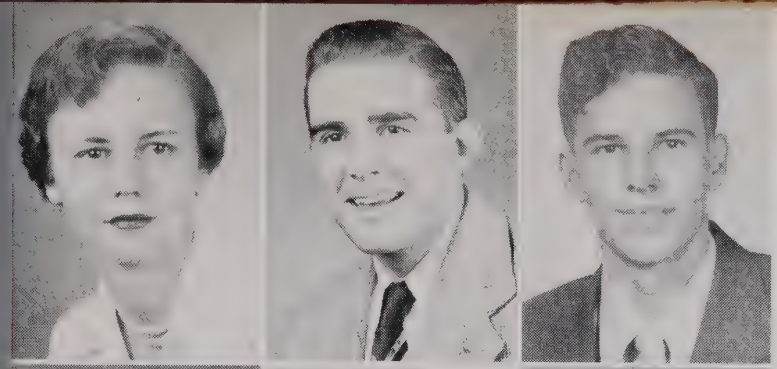

MARGIE TATE

MINOR TERRY

ROBERT THOMPSON

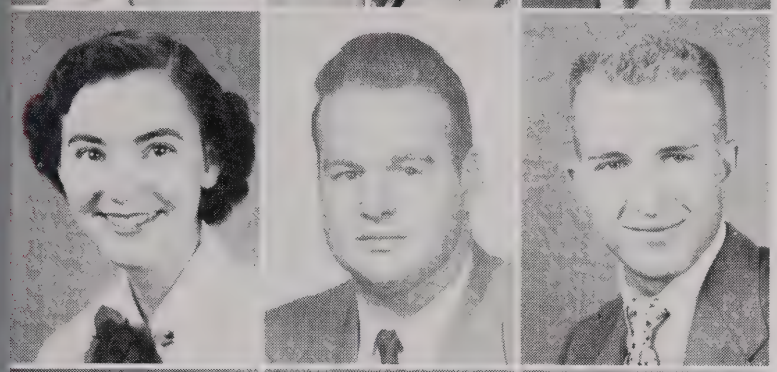

ANN TRAYLOR

HAROLD TRIMBLE

ROBERT TSCHIEMER

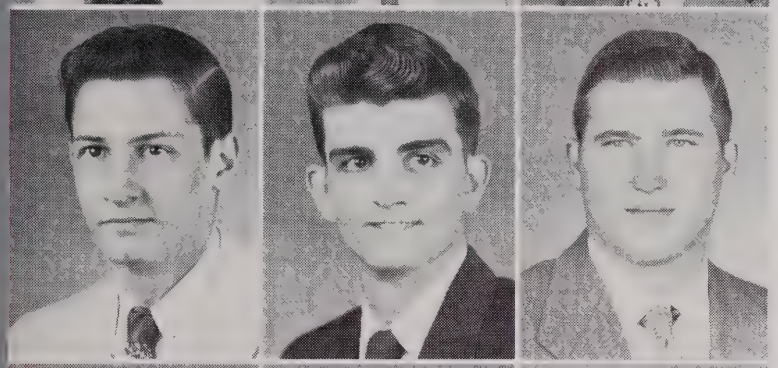

BILLY TUGGLE

RONALD WALLACE

BILL WALLS

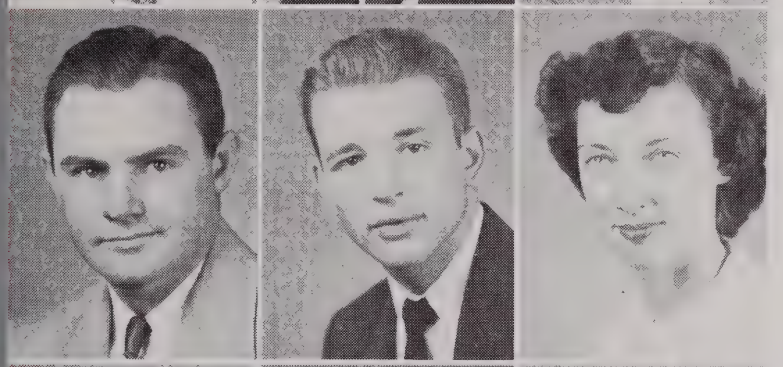

JOHN L. WATSON

FRANK WELCH

JEAN WILCOX

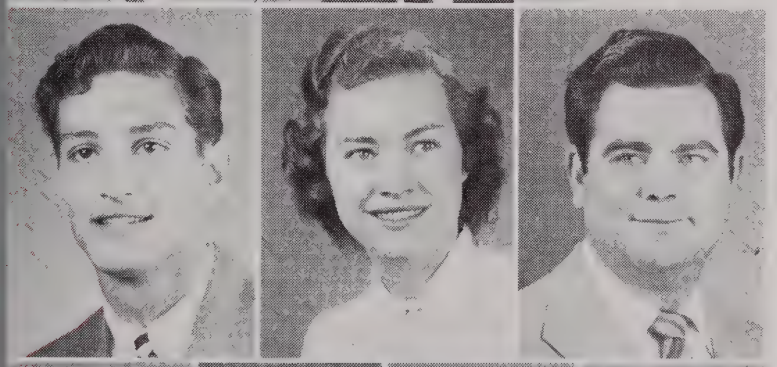

ROBERT WILKERSON

FAYDEANE WILKINS

WALLACE WILLIAMS

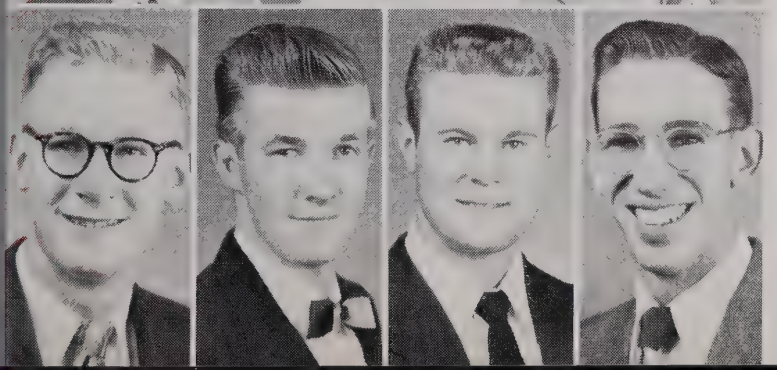

SIDNEY WILLMUTH

HOUSTON WILSON

JOE BILL WILSON

THOMAS WILSON

Left to right

Top row: Tommy Haynes, T. J. Bowman, R. F. Ivey, Charles A. Woolford.

Second row: K. R. Golden, W. M. Asay, M. E. Hodge.

Bottom row: George F. Gregory, W. G. Hall, Bill Holder, Charles H. Caldwell.

Night School Graduates

Left to right

Top row: Calvin M. Yeargain, William B. Appel, Jr., James H. Parker, Vernon C. Reid, Phillip Greening, Buel Purkiss.

Bottom row: Jesse L. Clements, Lorhea Peevey, Richard L. Simpson, Peggy A. Kirby, Carl F. Miller.

The Steering Committee

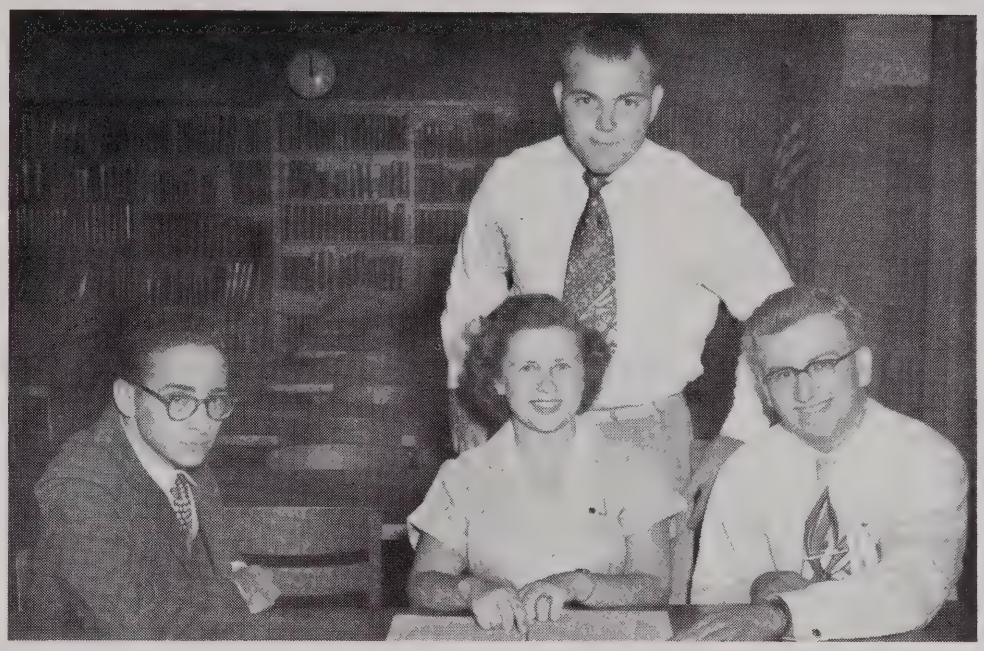

DRAYER GLOVER JOHNSTON

Standing, SEARCY

When the freshmen of 1952-53 entered the campus in the fall for the grueling and awful process of registration and of orientation to a college campus, they found their job less to be feared because of the many friendly and interested students who greeted them. The Steering Committee of the sophomore class was on hand to direct help to them at every turn.

Led by Paul Searcy, president of the student body, the committee worked tirelessly in helping the freshmen through the first six weeks to adjust to all phases of college life. Committee members were Jerry Drayer, Mildred Glover, and Don Johnston.

Following registration came the formation of the curriculum councils—new to the campus this year—then the Welcome Freshmen parties, the reception for the parents, and finally the election of a full slate of officers for the Student Government Association.

By that time the "freshies" were no longer "green"—They were off to a good start to enjoy college life—as pictured in the pages of the 1953 Trojan.

On Registration Day

Planning the schedule
Ready for the bursar
Those yellow cards

Signing up
Smile for the teacher
An 8:30 EVERY morning?

We Hurry to Wait

Halliburton is puzzled
Mrs. Brown helps us
We go broke in the bookstore

"It's not hard, Wilkerson passed it."
"Lib it up," Brewer
Even the prexy works

JOHNSTON
BURKS
HOWARD

Business Council

OFFICERS

President ..... DON JOHNSTON

Vice President ..... CECIL BURKS

Secretary ..... MARILYN BELL HOWARD

The Business Council with almost two hundred members, is the largest of the five councils in Little Rock Junior College. During the first semester it functioned as a single unit, but at the beginning of the second semester further organization into the following fields of interest was made: law, accounting, general business, and secretarial training.

In addition to participation in organizational and counselling activities during the year, members of the Business Council heard several speakers, in both general council meetings and the smaller interest groups. Among the outstanding speakers was Clyde Lowry, president of the National Equity Life Insurance Co., who discussed "Economic Aspects of European Countries As I Saw Them Last Summer."

Members of the council have been among the most active students on the campus, with both the Campus King and the Queen coming from their number.

Advisors to the Business Council are E. C. Stahlkopf, accounting; J. H. Atkinson, general business; Mrs. Dorothy Diles, secretarial training; O. W. Taylor, law; Eleanor Orts and Mildred Misenhimer, counseling.

Engineering Council

OFFICERS

President.....JOHN BOWDEN

Vice President.....BUDDY ARNETT

Secretary.....THOMAS ROSS

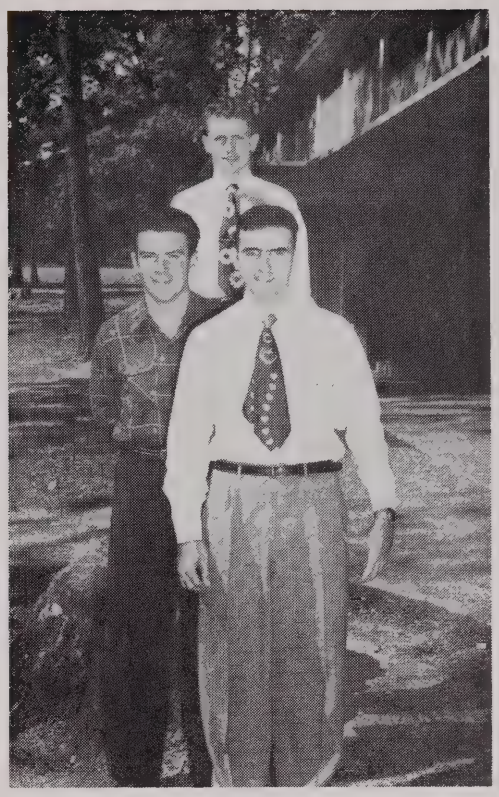

ARNETT
ROSS
BOWDEN

Students who are expecting to major in some phase of engineering, mathematics, physics, chemistry, or other physical sciences compose the Engineering Council. It is under the supervision of F. J. Eison, O. B. Holeman, and H. L. Cook.

The purposes of the council are to counsel, supervise, and direct students in their chosen fields of study; to group together students of similar interests; to create in them a deep appreciation for the work of leaders in their fields; to develop good relations between the students and the college; to make the members feel that they are a part of the college and its social organizations; and to find them those activities and programs that are of peculiar interest to their studies.

Meetings of the council from time to time bring the members up to date on student activities and social functions and provide programs and discussions in the fields covered by the membership.

Approximately sixty-five students are members of the council.

JONES
WALLACE
FLETCHER

Liberal Arts Council

OFFICERS

President ..... JIM WALLACE

Vice President ..... JERRY JONES

Secretary ..... CAROLINE FLETCHER

Treasurer ..... MYRL GRIMMETT

One hundred students interested in pursuing work in art, music, the languages, speech and dramatics, Bible, and journalism are members of the Liberal Arts Council, the third largest council on the campus.

These students have participated as individuals and as a group most actively in campus life. Fall saw them busy entering a prize-winning float in the Homecoming parade and providing a "cafe" for amusement at the Hallowe'en carnival. Before classes were dismissed for the Christmas holidays the group held a party and program in the Library Assembly Hall.

The 1953 Trojan Beauty and two other beauties are members of the Liberal Arts Council, as are both sophomore maids to the May Queen's Court. The Homecoming Queen and two of her maids were elected from this group. Class offices held by the Liberal Arts members are the vice presidency of the freshman class and the sophomore women's representative to the Student Government Association. The editors of the TROJAN and the CHATTER and many other campus leaders come from these members.

Faculty sponsors are Cleveland Harrison, Pauline Hoeltzel, Maryavis Parson, Cecil Edgington, and Margaret Boozer.

Medical Council

OFFICERS

President ..... WILLIAM BELL

Vice President ..... MARTHA TURNER

Secretary ..... WANDA MANNING

TURNER
BELL
MANNING

Members of the Medical Council have common plans for a career in medicine, nursing, or medical technology. Programs of interest in these fields have been presented, and some time has been profitably spent in meetings of students and advisors.

In order to give council members a wider background, several programs in the field of the arts were presented. The most entertaining was one featuring the music of various foreign countries. Mrs. Gladys K. Brown is program chairman.

The Council's activities included a successful booth at the Hallowe'en carnival, a float in the Homecoming parade, a part in Stunt Night, and sponsoring several contestants in the beauty show.

The primary purposes of the Council are to promote school spirit and fellowship and to aid the members in problems of curriculum and adjustments to college.

One hundred and thirty students are members. Faculty advisors are James H. Stevenson, Herman Bogan, James Fribourgh, Elizabeth McHenry, and Gladys K. Brown.

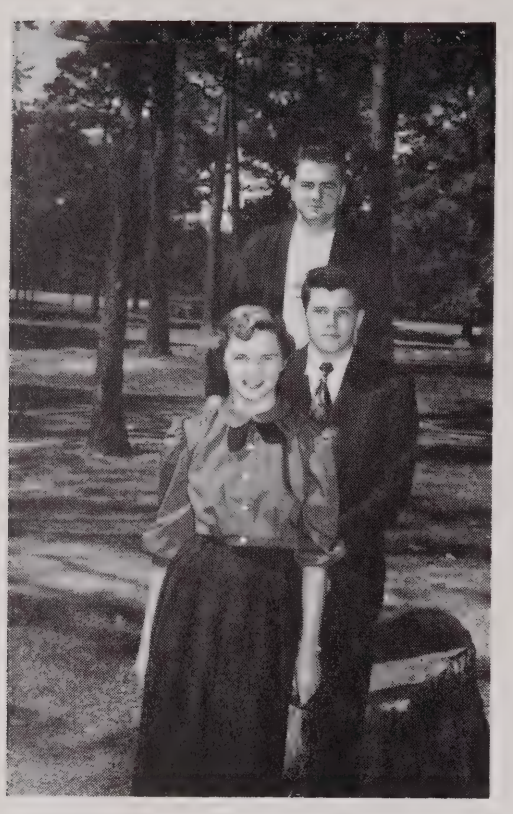

HOWARD
ROSENBAUM
GATENS

Practical Arts Council

OFFICERS

President ..... CLARK HOWARD

Vice President ..... CHARLES ROSENBAUM

Secretary-Treasurer ..... ANN GATENS

The Practical Arts Council is composed of those students interested in physical education, home economics, vocational aviation, and agriculture. The objective of the council has been to encourage scholarship and fellowship between the students and faculty members interested in relative fields of study.

A closer relationship between the faculty and students has been achieved. The council meetings provide an opportunity for the faculty to bring to the students' attention the activities and organizations available and any general information which will promote better campus life.

As a council, the group has participated in various school activities. At the first all-school mixer the council served refreshments. During Homecoming the council was responsible for decorating the Queen's float. For the Hallowe'en Carnival the council had a fortune-teller's booth.

Twenty-six members compose the 1952-53 council. The sponsors are Dorothy Potter, John Kincannon, and Mervyn Greer.

Getting Acquainted

THIS WAS OUR "TRACK MEET"
AT THE BEGINNING OF SCHOOL.

Shot Put

Discus Thrower

100-Yard Dash

The Relay

Faculty and student dignitaries greet guests.

PARENTS' RECEPTION

Parents and profs chat

Over the coffee cup

Student Government Association

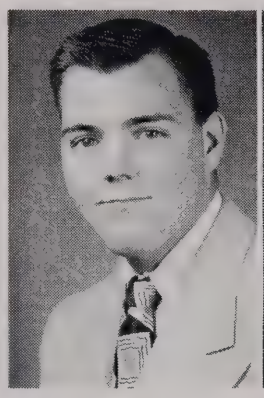
SEARCY

RECHTIN

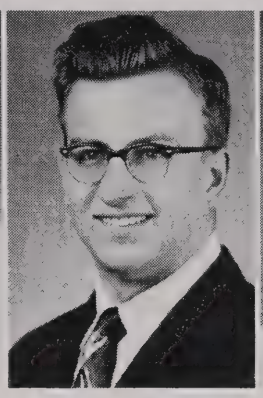
JOHNSTON

GLOVER

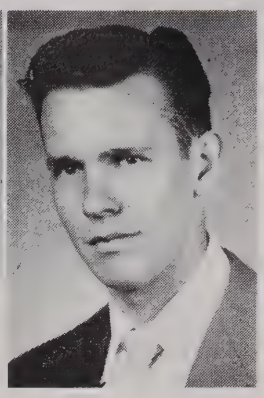
MULKEY

OFFICERS

President, First Semester ..... PAUL SEARCY
President, Second Semester ..... LOUIS MULKEY
Vice President ..... DON JOHNSTON
Secretary, First Semester ..... BETTY JO RECHTIN
Secretary, Second Semester ..... MILDRED GLOVER

MEMBERS

Sophomore Class—Robert Thompson, Caroline Fletcher, Cecil Burks
Freshman Class—Louis Strack, Claudia Jackson, Diane Terry, Bob Baker, Darrell Aldridge, Sally Smith
Business Council—Julianne Smith, Carl Rosenbaum, Ernest Lawrence
Engineering Council—Thomas Wilson
Liberal Arts Council—Danny Adams, Ann Chisholm
Medical Council—Joyce Rock, Sidney Willmuth
Practical Arts Council—Lavonne Hall

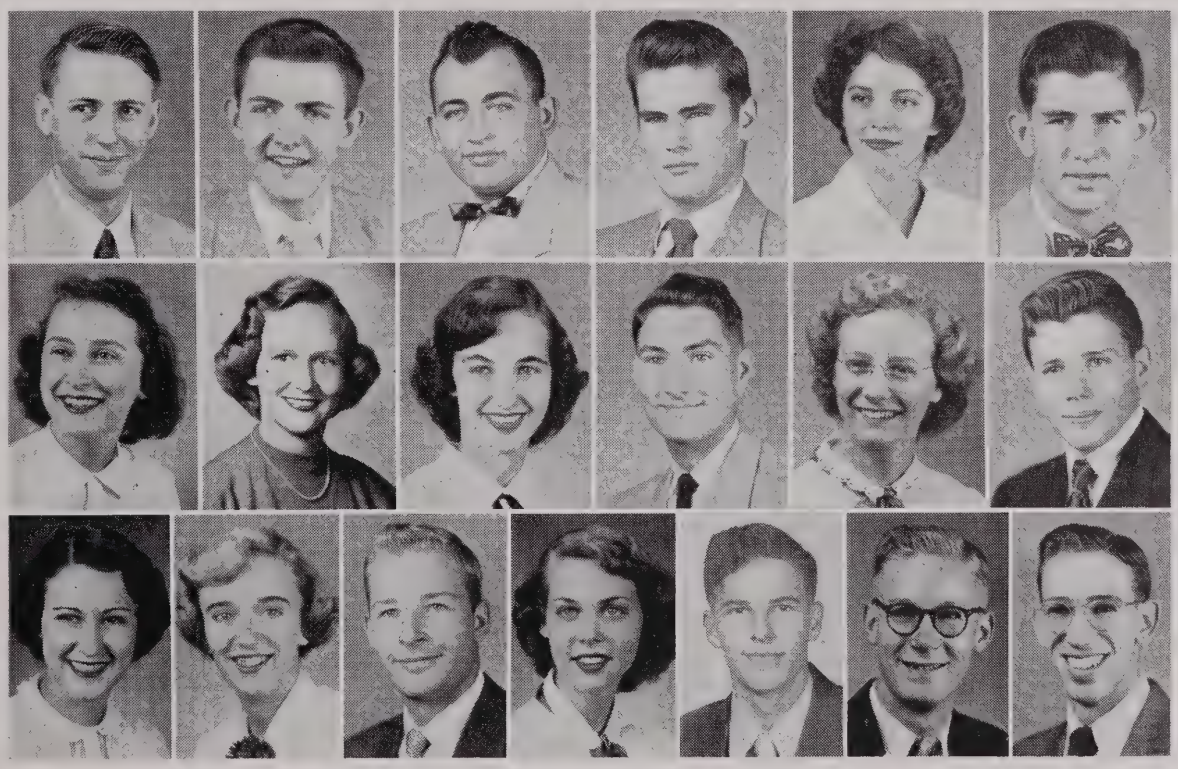

ADAMS ALDRIDGE BAKER BURKS CHISHOLM DOWDY
FLETCHER HALL JACKSON LAWRENCE ROCK ROSENBAUM
J. SMITH S. SMITH STRACK TERRY THOMPSON WILLMUTH WILSON

As We Got Underway We—

had between-class hen parties

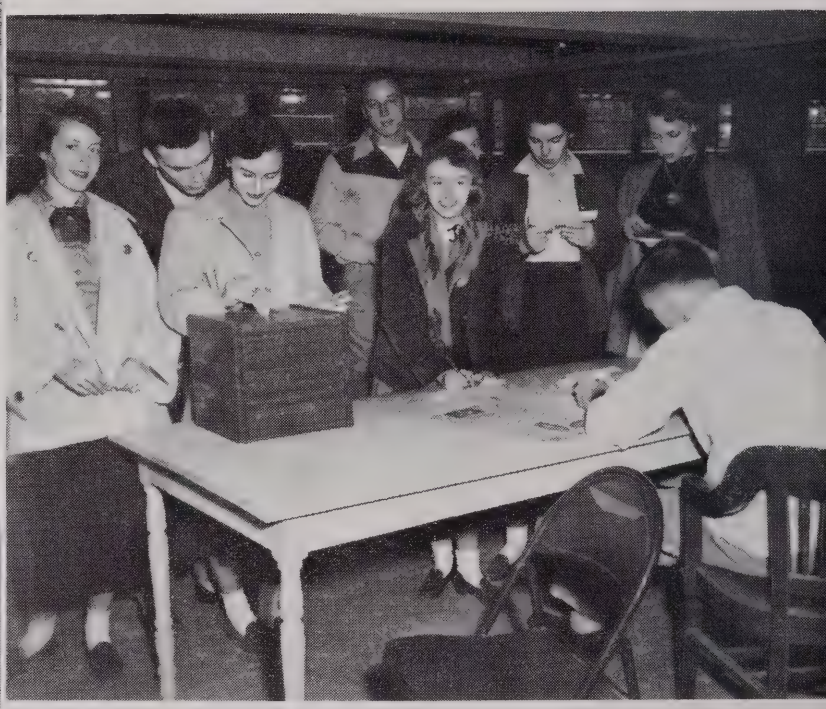

elected new student officers

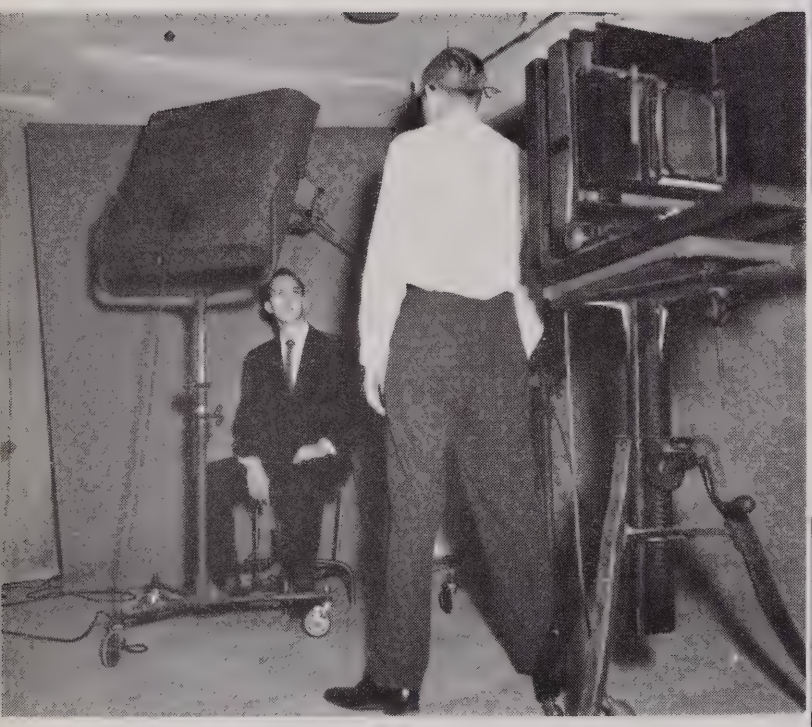

had pix made for Trojan

elected a campus king and queen

We Got Ready For Football

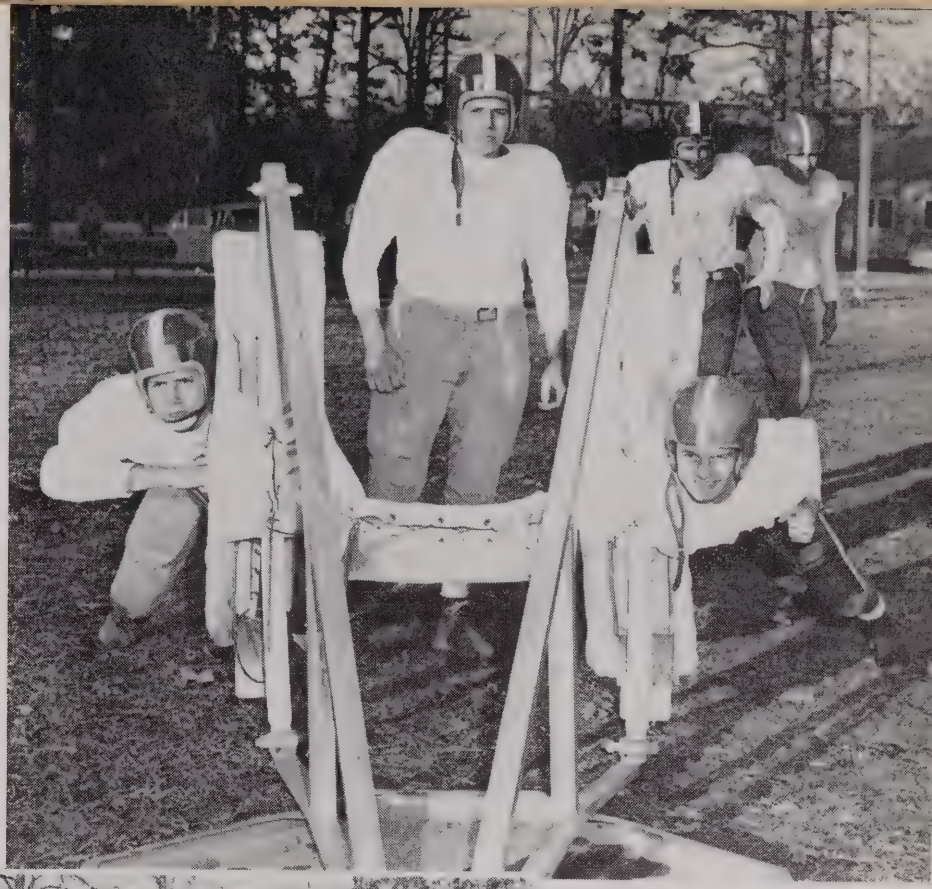

Sled riding in early autumn

Getting in shape

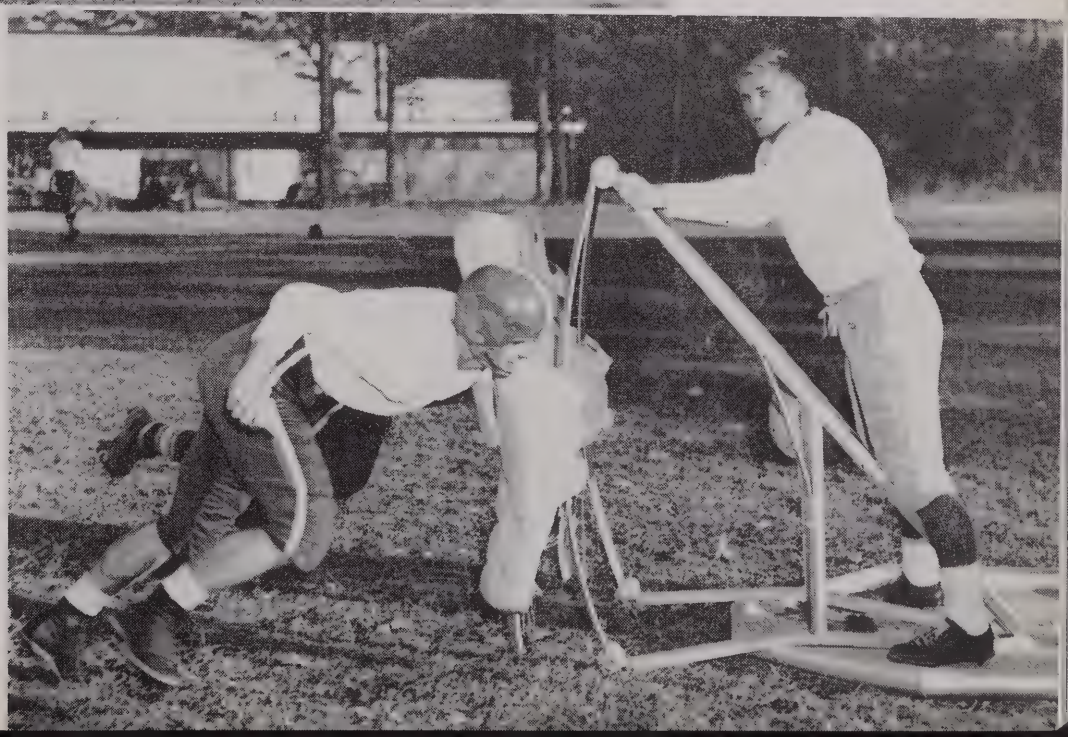

Learning to block

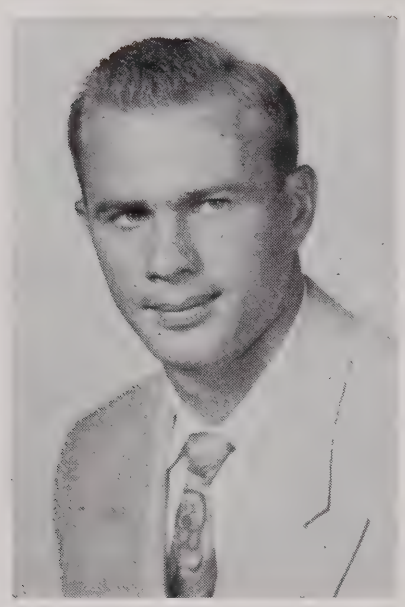

MERVYN GREER

Football

The Trojans, under Coach Mervyn Greer, finished their first season as members of the Big Six Junior College football conference with a record of one win and four losses in league play.

Greer, in his first year as head coach of the Trojans' grid fortunes, led his charges to a fast finish which netted them three wins in the last four games of the season. With teams in the AIC, LRJC ended the year with an overall record of four wins, five losses, and one tie.

Halfback Pete Gober, Center Henry Fitzgibbons, and Guard Gordon Herrington, who turned in outstanding performances all season long, were selected to the Big Six all-conference team.

FOOTBALL RESULTS

September	18	(there)	Trojans	6	Arkansas A. and M.	32
September	27	(here)	Trojans	13	Cameron A. and M.	20
October	4	(here)	Trojans	7	Tarleton Junior College	27
October	10	(there)	Trojans	28	University of Arkansas Freshmen	27
October	18	(here)	Trojans	13	Ouachita College	13
October	24	(here)	Trojans	13	Tyler Junior College	32
November	1	(here)	Trojans	46	Arkansas State Teachers	20
November	8	(there)	Trojans	12	Kilgore Junior College	0
November	14	(there)	Trojans	14	Arkansas Tech	7
November	27	(there)	Trojans	0	Paris Junior College	39

WON—four LOST—five TIED—one

PETE GOBER
Back

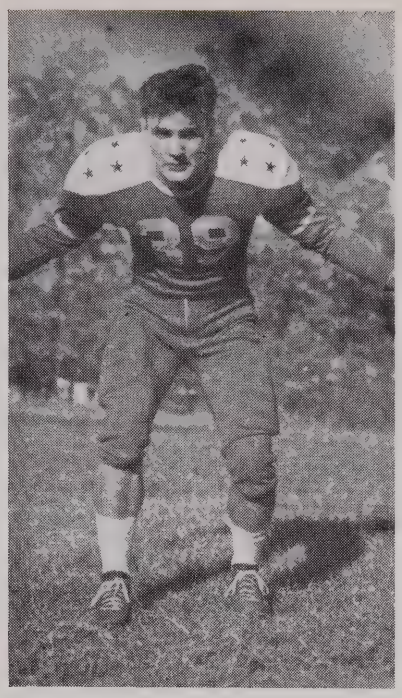

HENRY FITZGIBBONS
Center

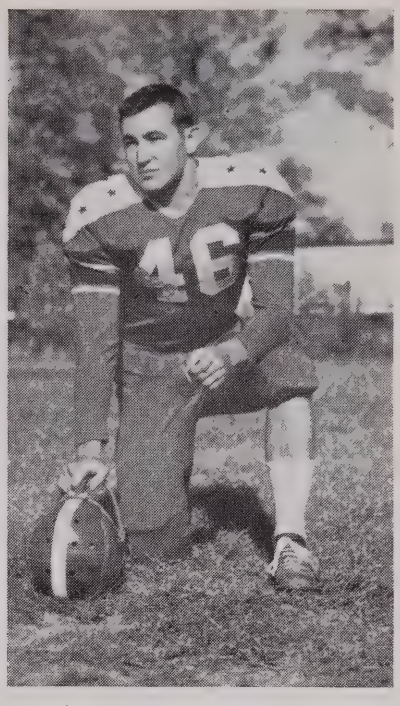

GORDON HERRINGTON
Guard

Lewis heads upfield.

DeVinney hemmed in by Tyler.

DALE HART
Back

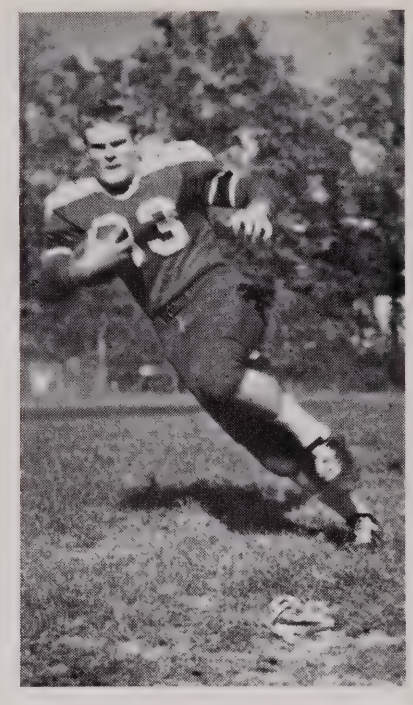

JOE BILL WILSON
Back

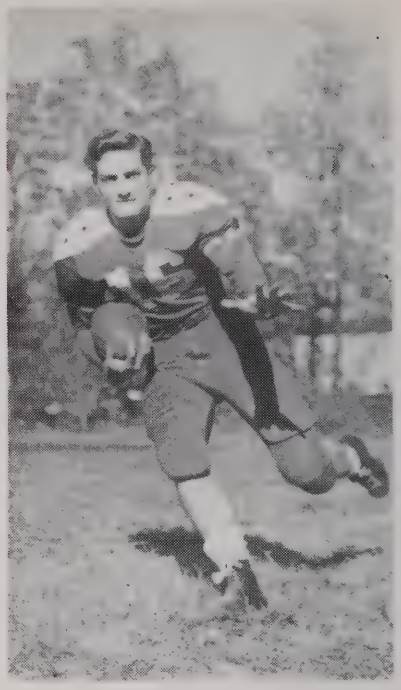

BOB WILKERSON
Back

DUB JOHNSON
Back

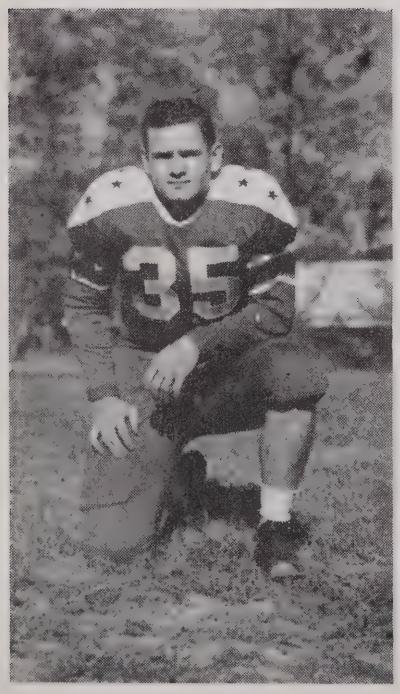

CARL ROSENBAUM
Guard

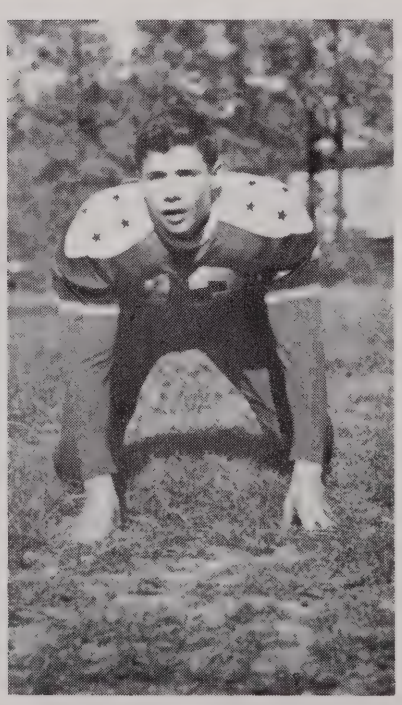

KENNETH BIERWIRTH
Tackle

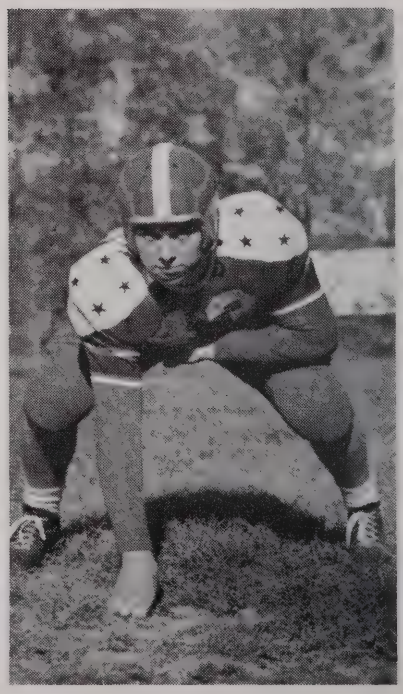

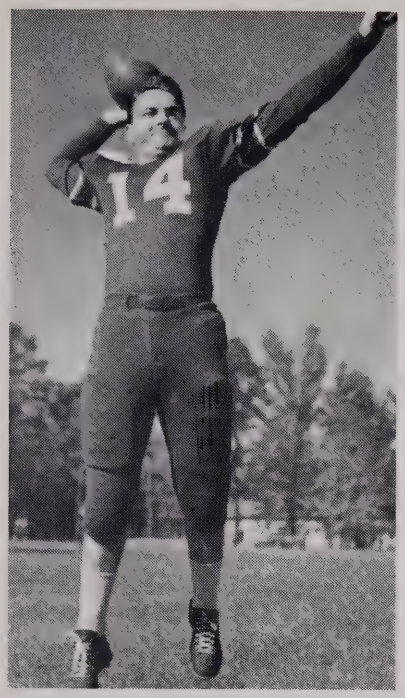

CLARK HOWARD
Back

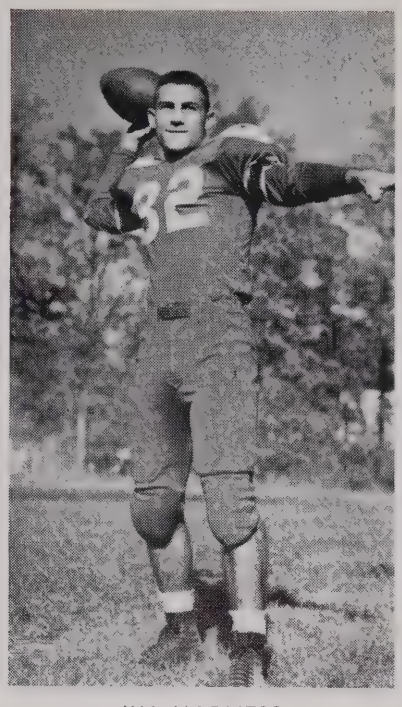

JIM HARNESS
Back

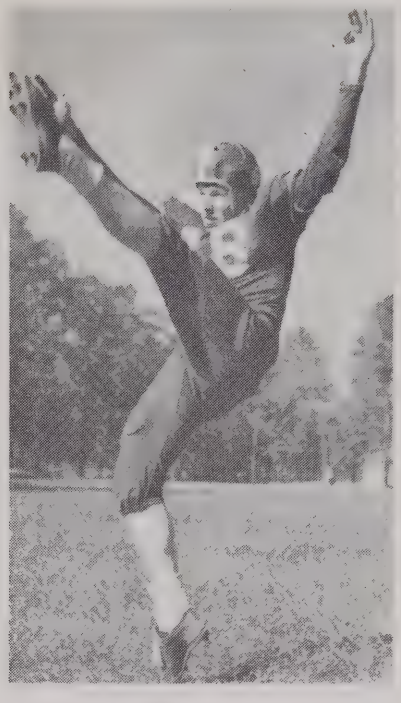

JACK McMAHAN
Back

CHARLES DeVINNEY
End

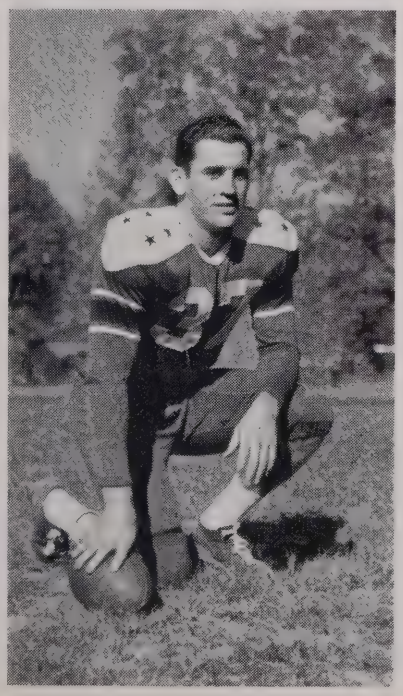

LEWIS STONE
End

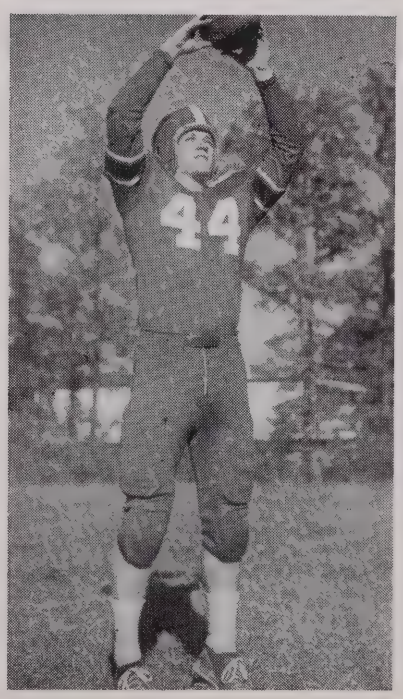

JIM LOCKHART
End

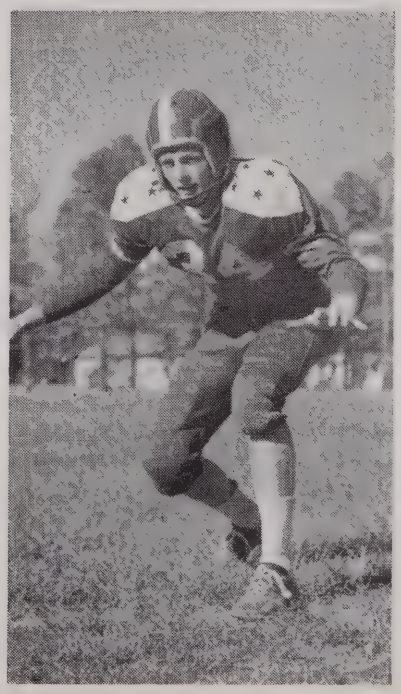

Trojan slammed to the turf.

HAROLD STEELMAN
Center

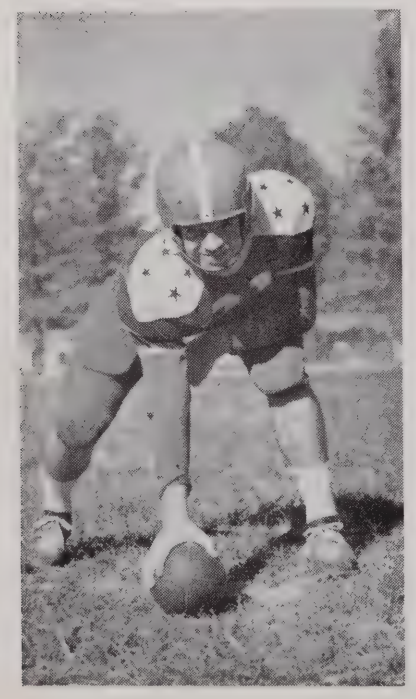

LUKE HUDMAN
Guard

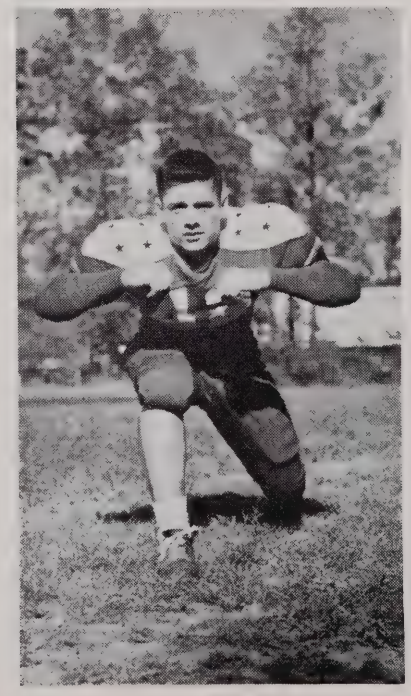

JACK BARRETT
Back

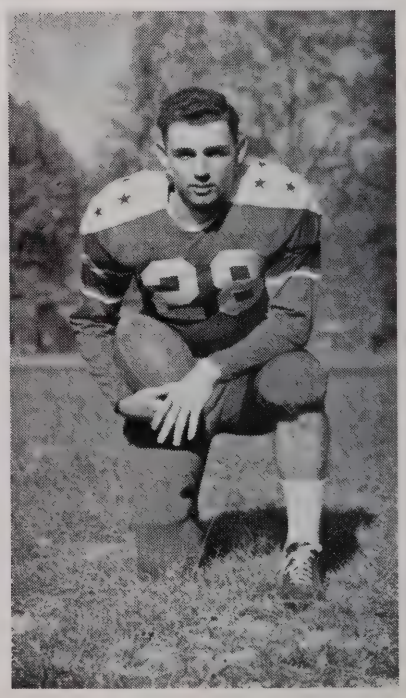

Forman picks up yardage.

CLINTON BUTTS
Guard

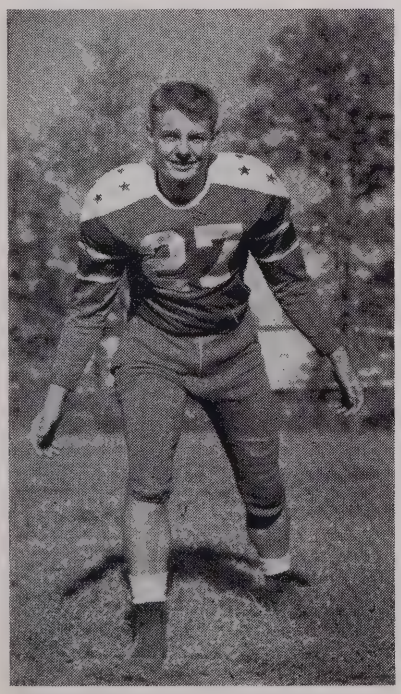

HOWARD FELDMAN
Center

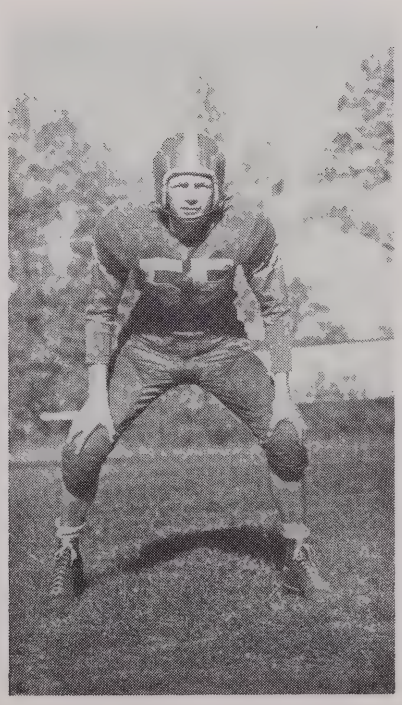

JIM MARANO
Center

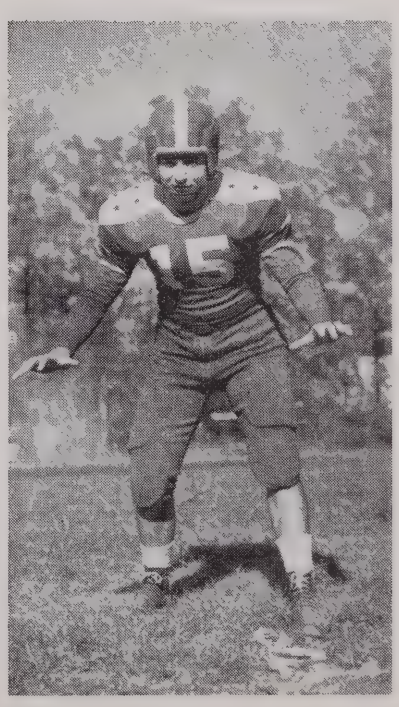

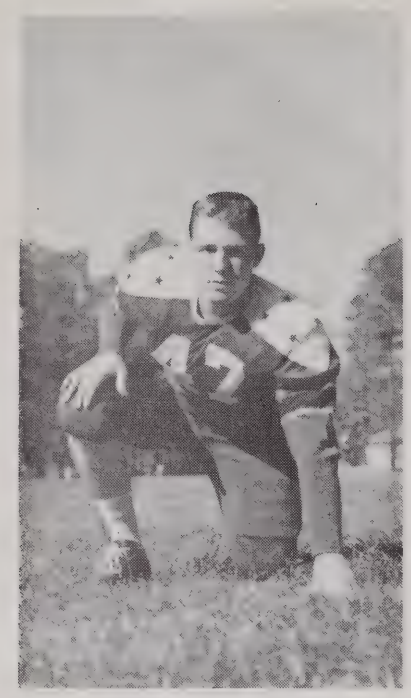

BOB BALL
Tackle

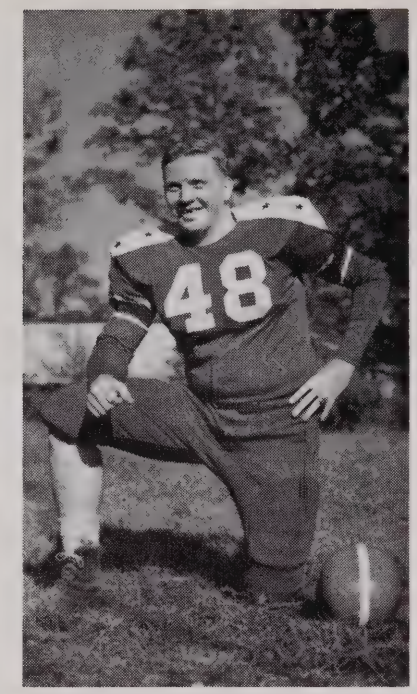

ROBEY IRWIN
Tackle

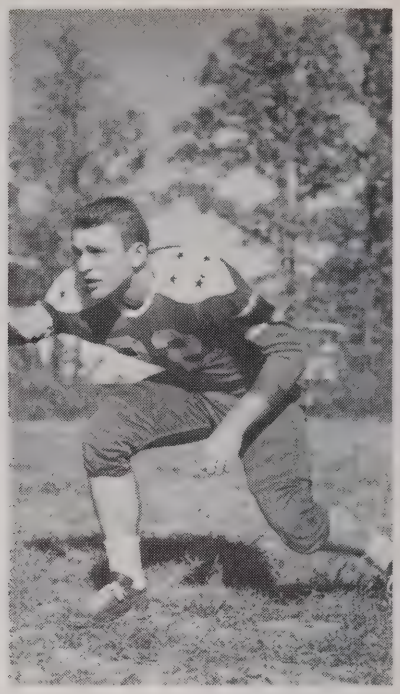

FRANKIE WELCH
Guard

CHARLES ROSENBAUM
Tackle

BILL KUMPURIS
Guard

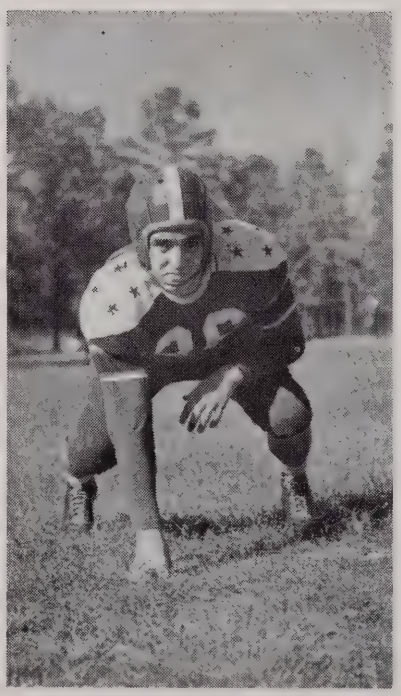

MURIEL LEWIS
Back

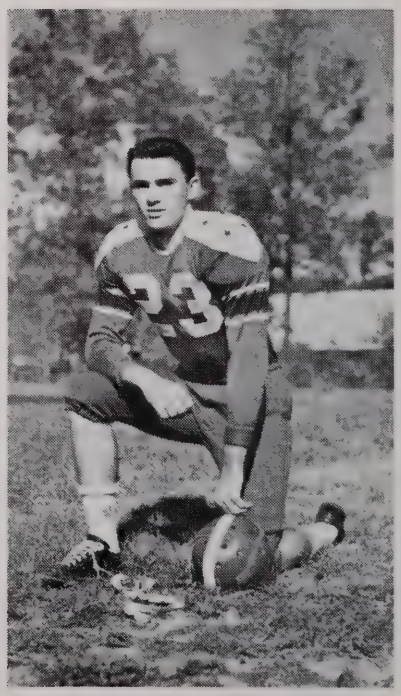

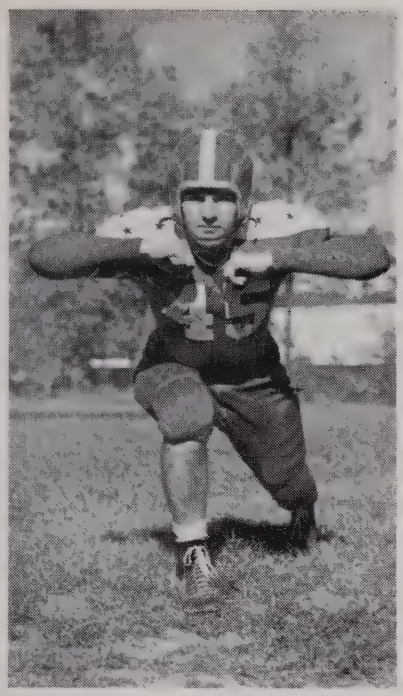

BOB McFARLIN
Tackle

JAMES CALDWELL
Guard

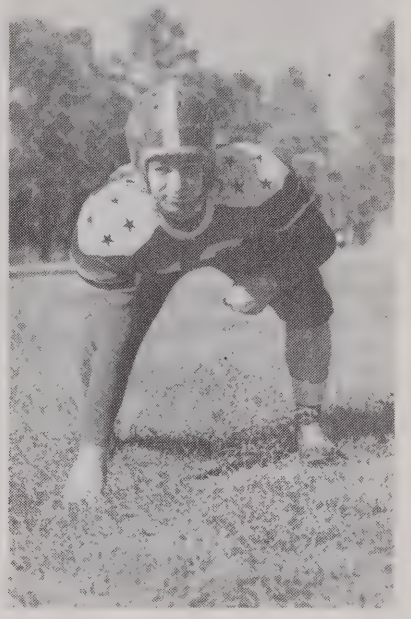

BILL SKIPPER
Guard

EDWIN WEBB
Back

DOYLE FORMAN
Back

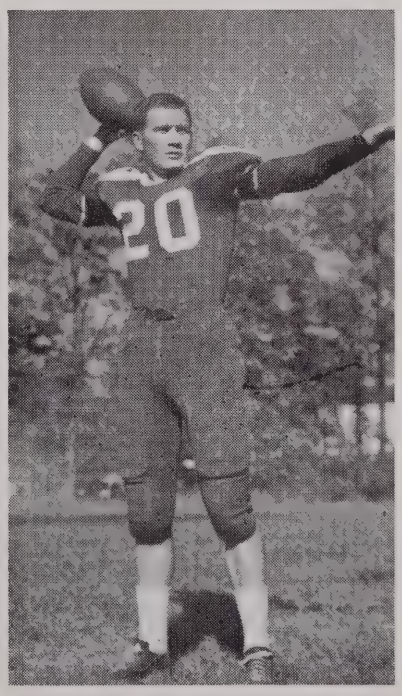

JIM GEURIN
Back

ALBERT BARKER
Back

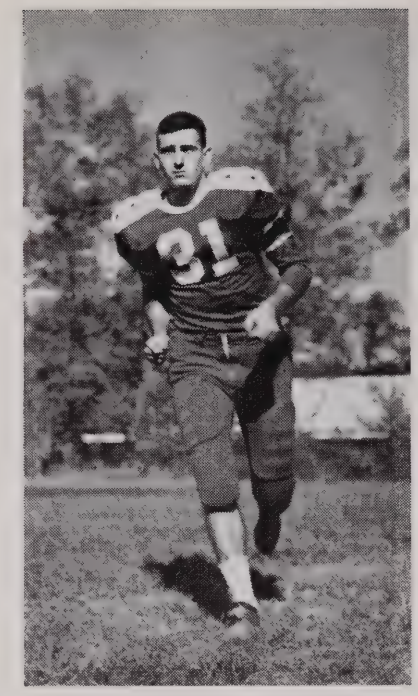

DICK MABREY
End

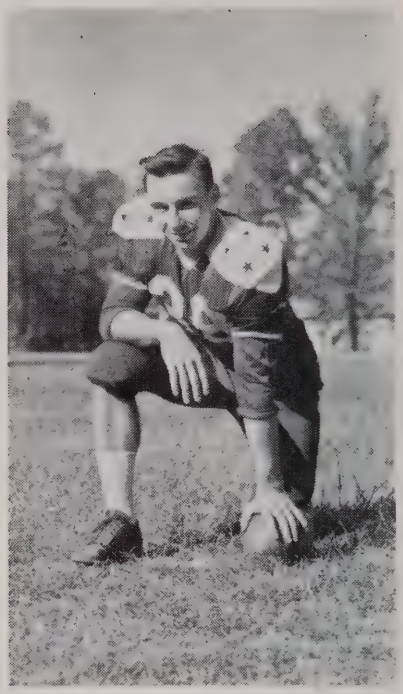

BOBBY JOHNSON
Back

Hart Breaks loose

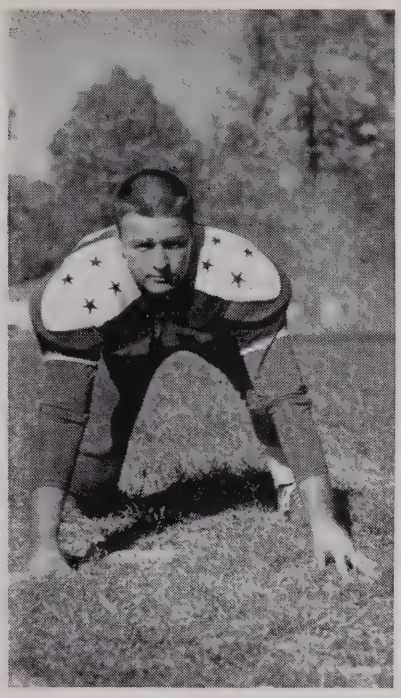

JIMMY HAYES
Tackle

BILL SNEED
Trainer

Forman hit by Apaches

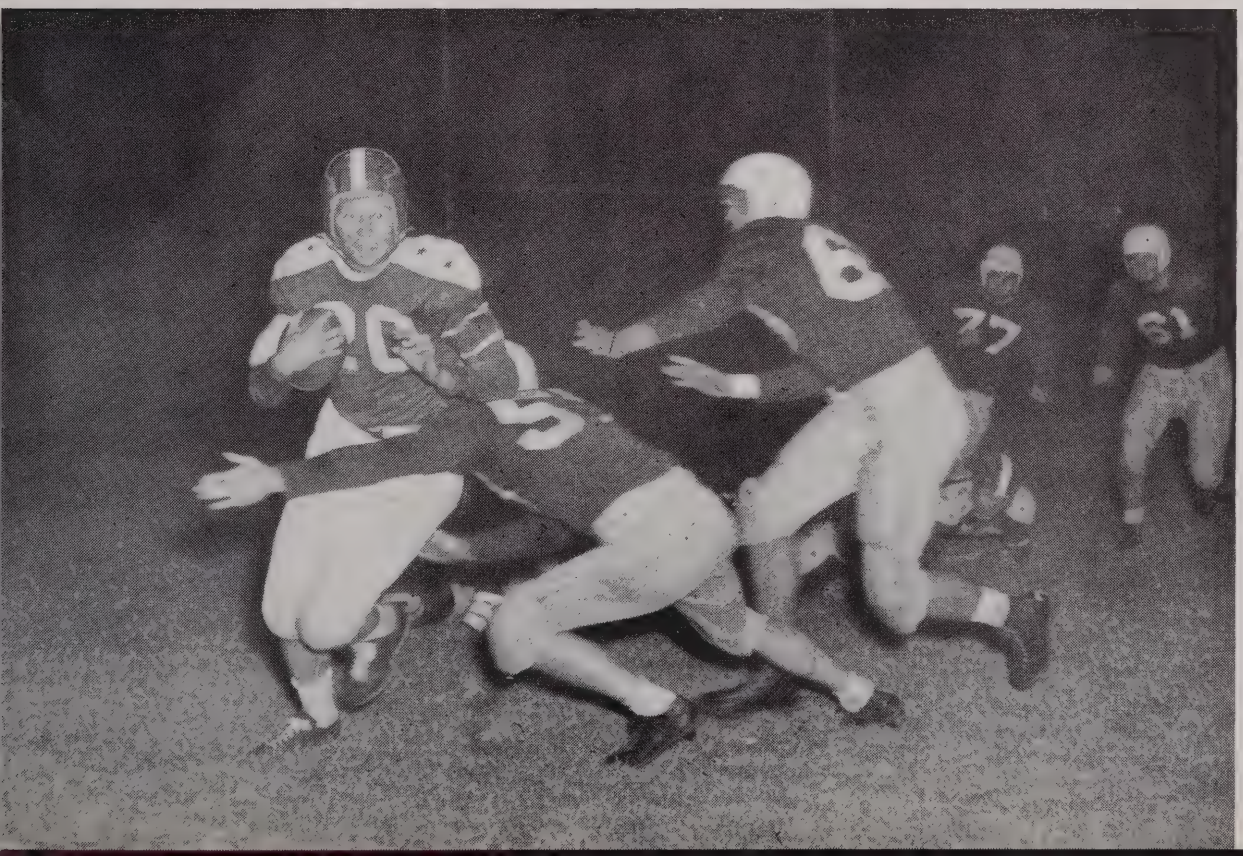

FRANK MALEY
Manager

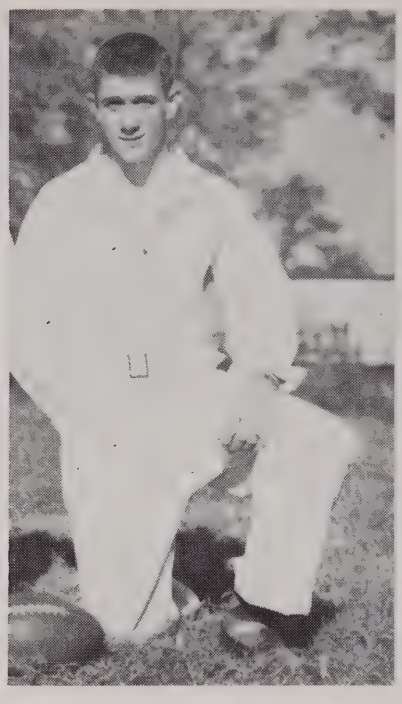

BASIL BUTLER
Manager

Pile up on the sidelines

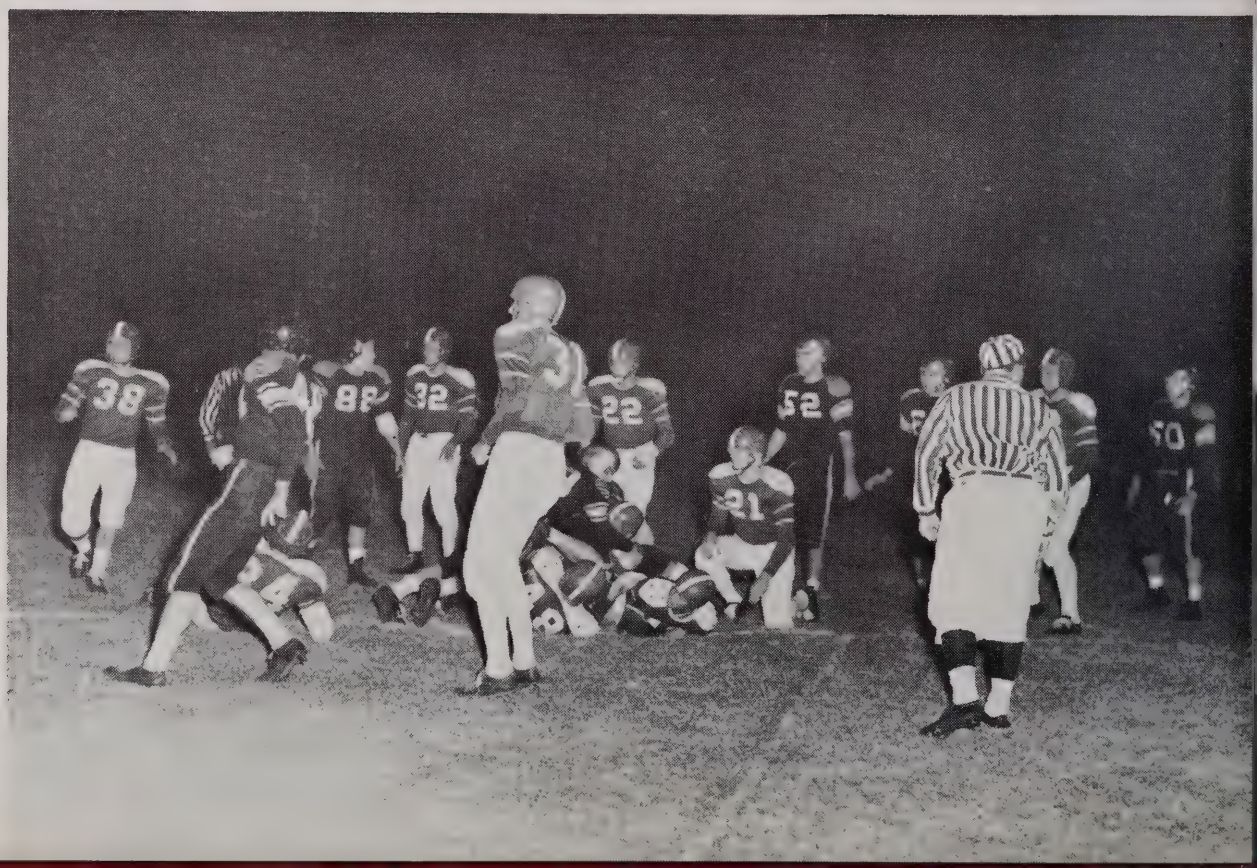

LAREE LLOYD

DARRELL ALDRIDGE

JANE DONOHO

CAROLYN CORLEY

Cheerleaders

All through football's frost and snow
These eight yelled "Go, Trojans, go!"
And when basketball came in
—Always there to help us win
This squad. None could be better,
On this we agree.
A toast to the cheerleaders of fifty-three!

FREDONIA DEES

MARILYN BELL HOWARD

LAVONNE HALL

JULIANNE CROOK

Homecoming Royalty

FREDONIA DEES, Queen

Top: Julianne Crook, Rosaline Rawson, Jane Donoho, Laree Lloyd, maids.
Bottom: Ann Gatens, maid; Fredonia Dees, queen; Marilyn Bell Howard, maid.

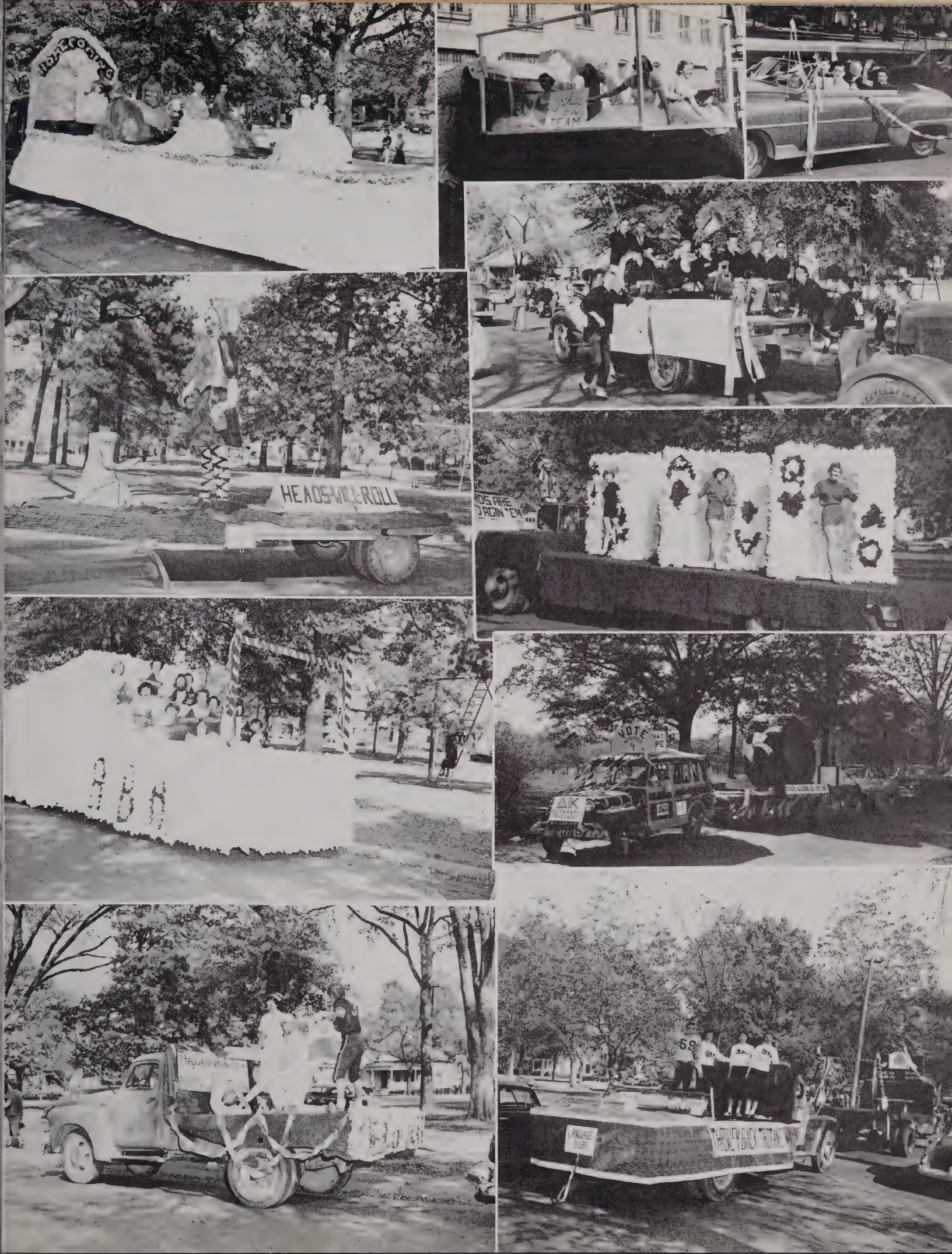
HEADS WILL ROLL
VOTE
ΔΚ

Royalty On Parade

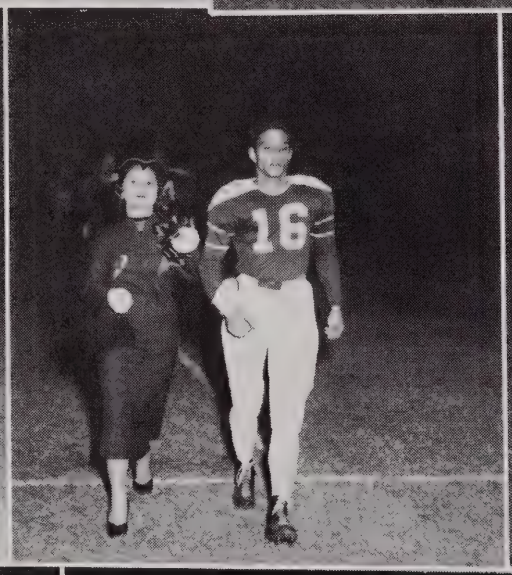

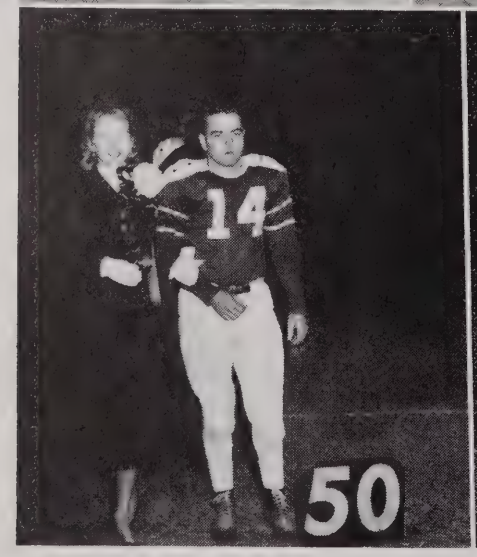

Queen Fredonia gets a kiss
Rawson and Hudman
Bell and Howard

The queen and her maids
Crook and Wilkerson
Lloyd and Steelman

"Fred" and royal escorts
Donoho and Gober
Gatens and Lockhart

Campus King and Queen

Marilyn Bell Howard Robert McCown

Elected by popular vote

Autumn Scenes

Ring toss?
An unwilling mascot
All-aboard, boys

A favorite studying place
Always on time—the nurses
Three really good boys

All Kinds Of Assemblies

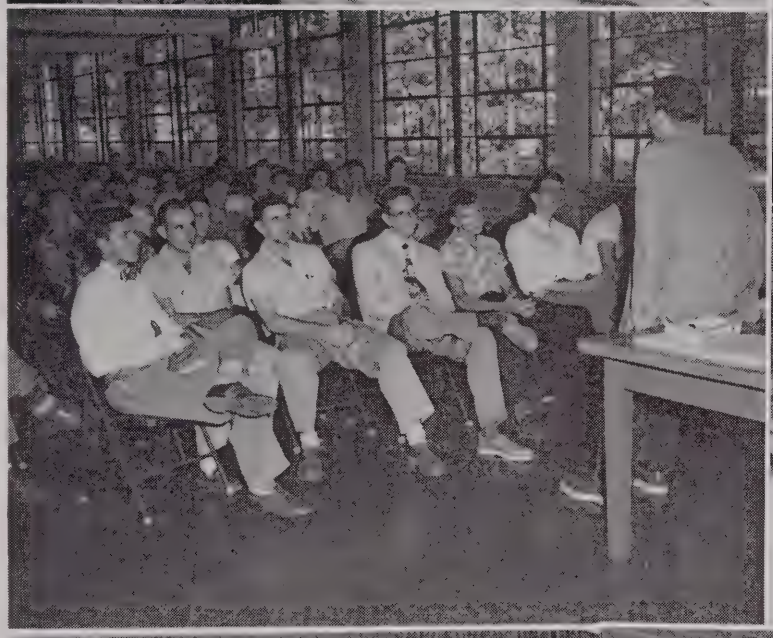

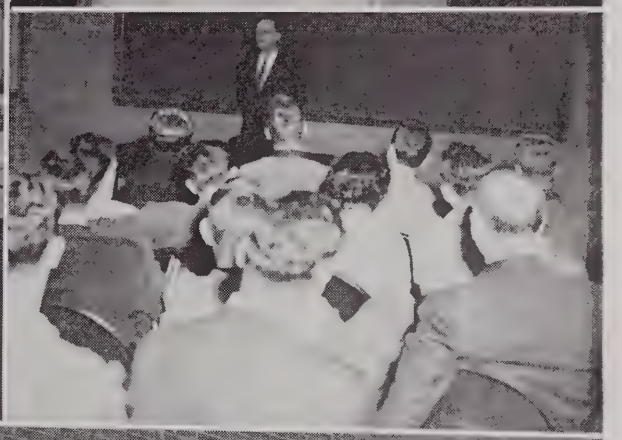

Must be good!
Harrison expounds

Keynote of the Christmas play
His Honor, Congressman Hays

A big game is coming up

Calling All Talent!

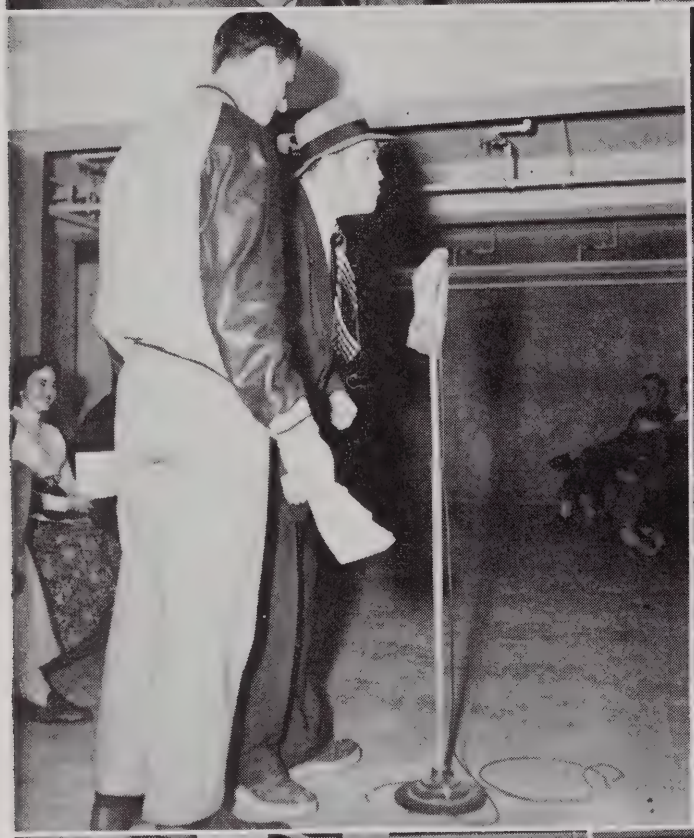

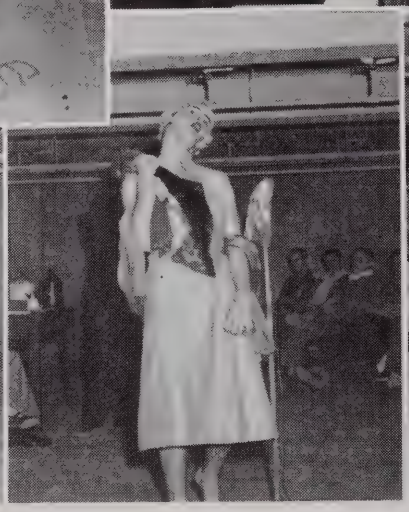

"Oh happy da-a-ay"

The star performer, Mr. Harrison

"Junior College, OK!"

Fem fatale Aldridge

It must have been funny

Our versatile Mr. Butts

Hoofer Callanen

Our Varied Life

Campus bigshots

Something brewing?

Belles of 1920

Three well-liked vets

Brains and beauty

What's the matter, Boyd?

Our studious campus king

Two faculty favorites

Dignitaries

Mr. Atkinson, fraternity sponsor, introduces Mayor Pratt Remmel

Some date, Fribrough

A Thanksgiving Formal

Lucky girls—Lovett anad Hall

A hearty Thanksgiving dinner

Margie Tate
COLLEGE BEAUTY

Dorothy Callanen

Fredonia Dees

Ann Gatens

A Night of Enchantment

The spotlight shines on beautiful ladies

Music by Butts

Adams—M. C.

Lucky Danny

The weighty decision

Beauty en mass

O Tannenbaum!

Alumni Gather

At Christmas

Four silver anniversary grads

Reminiscing at the annual alumni dinner in the new gym

MID TERM CELEBRATIONS

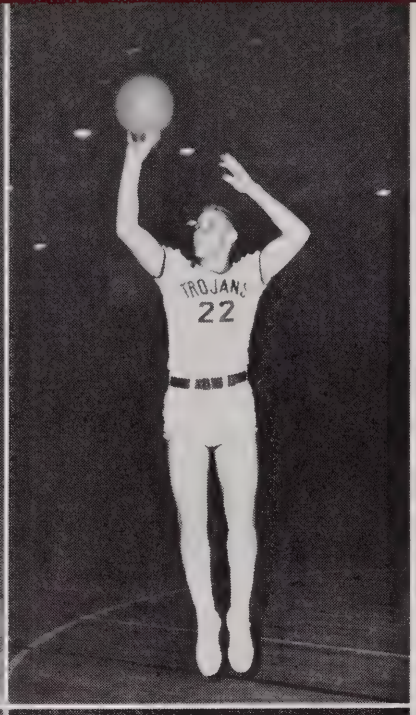

DICK MABREY
Forward

CHARLIE CLARK
Guard

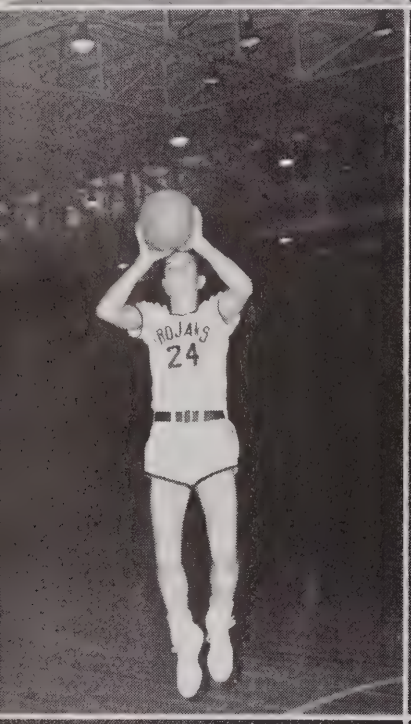

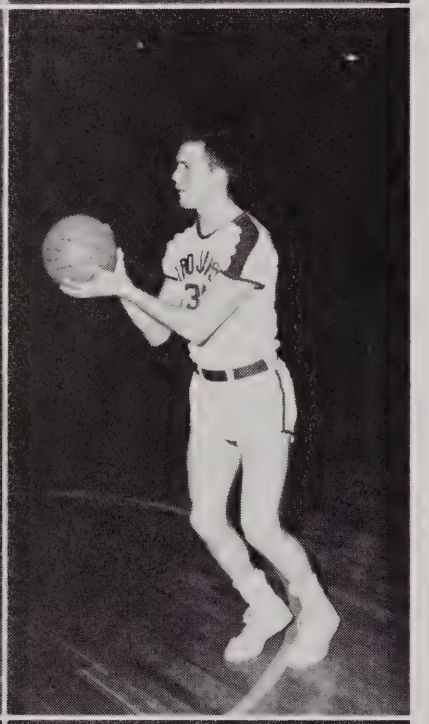

DOUGLAS BALE
Guard

DON DEWEY
Guard

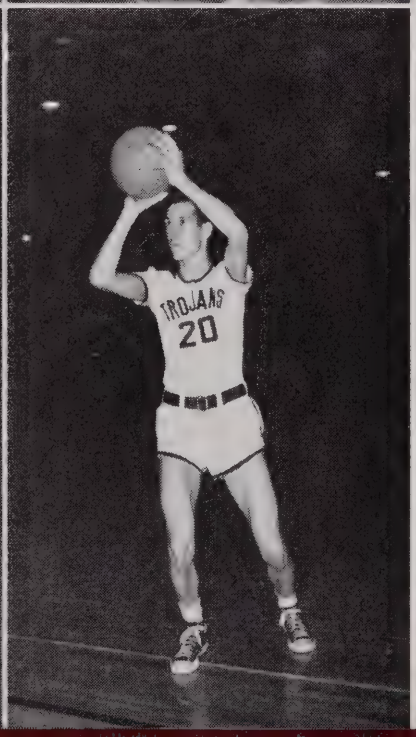

HOUSTON NUTT
Guard

BOB MOUNGER
Forward

RONALD BUTLER
Center

RALPH PARKER
Forward

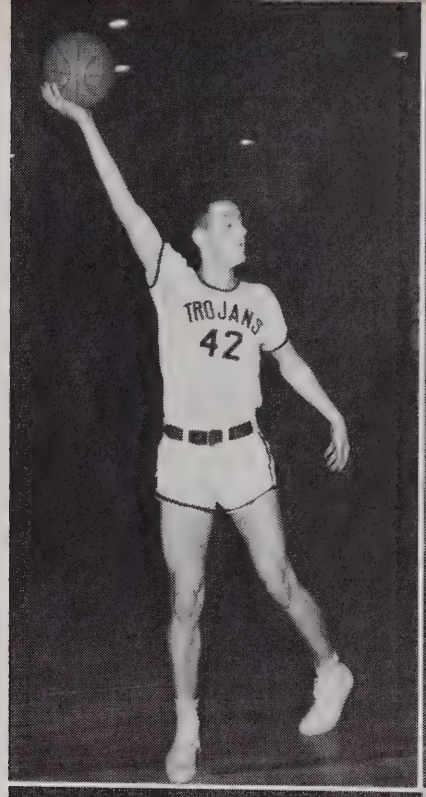

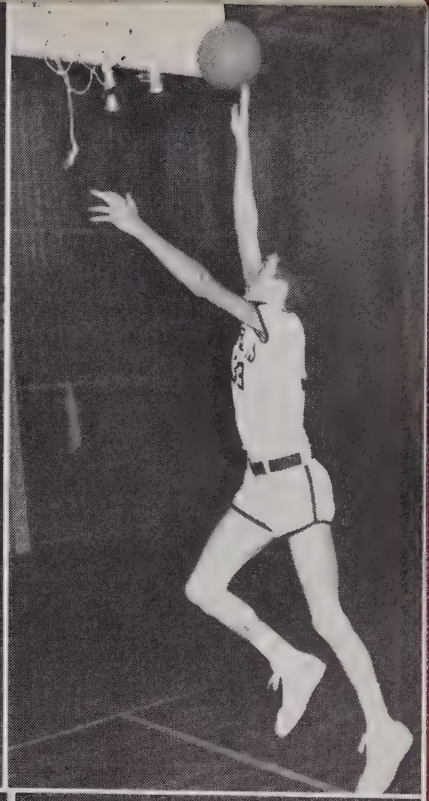

DOUGLAS RICE
Forward

JIM WALLACE
Center

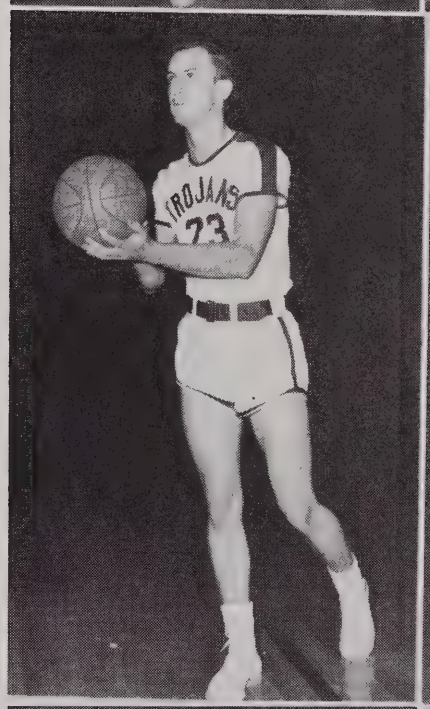

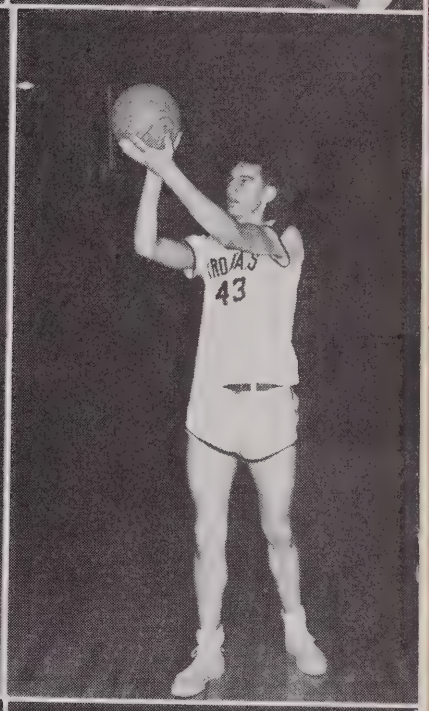

TOM BAKER
Guard

ALLAN DOYLE
Forward

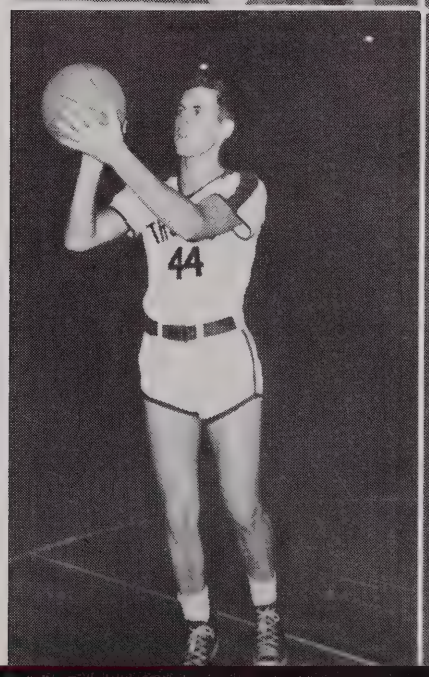

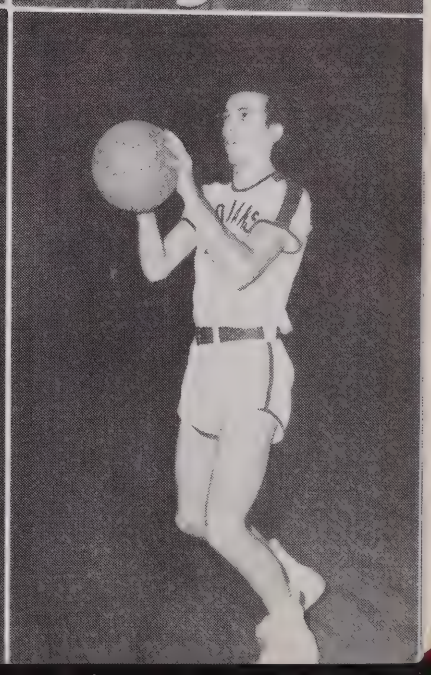

TROJAN HOOPSTERS

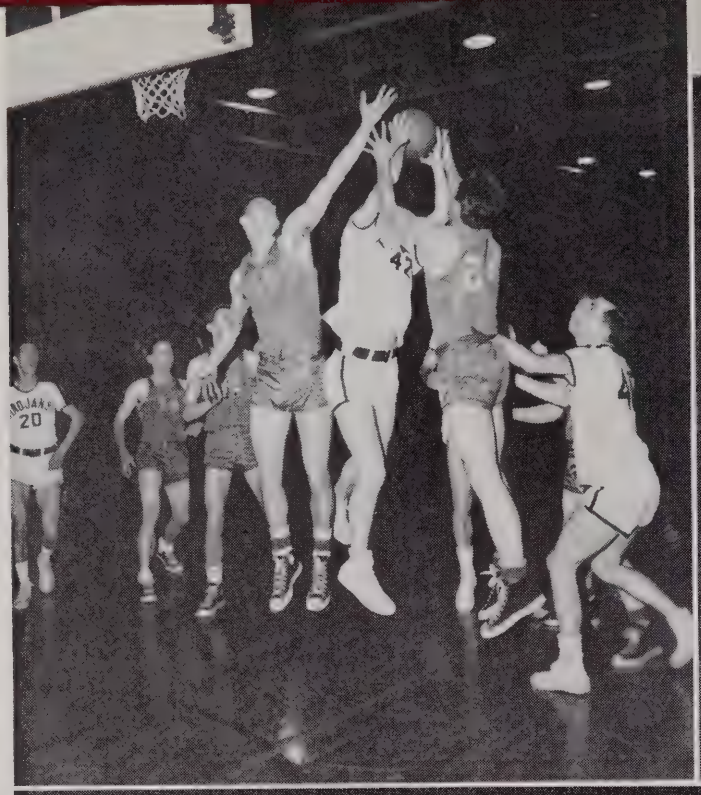

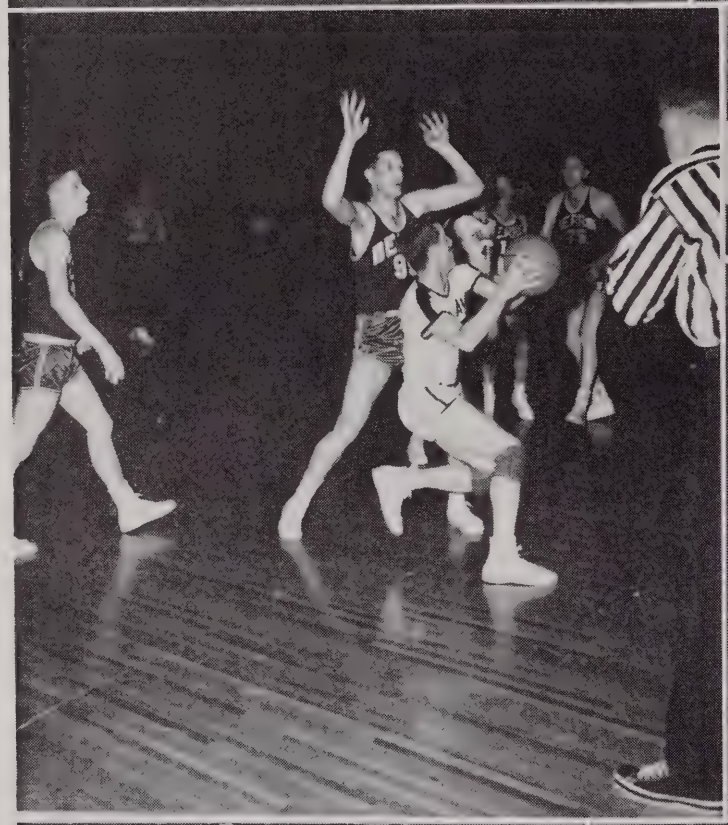

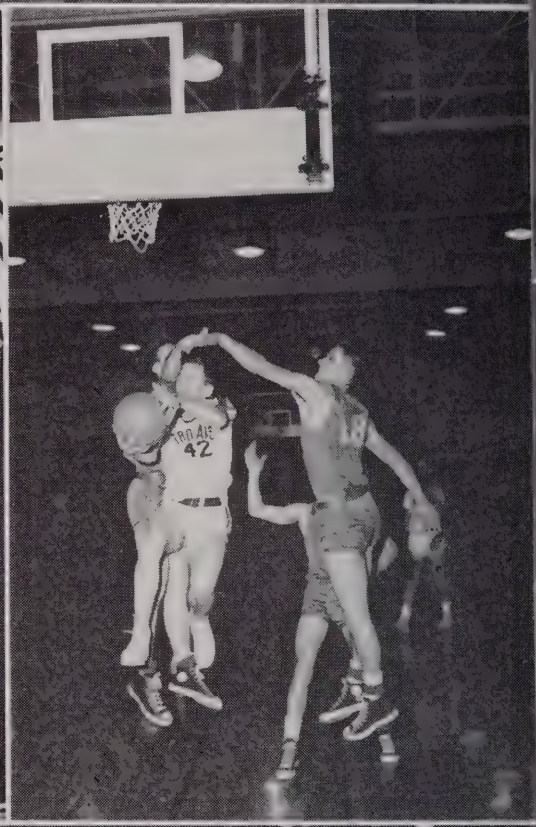

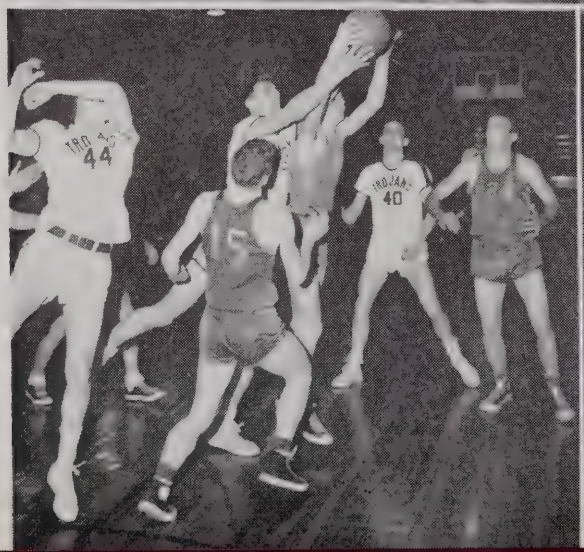

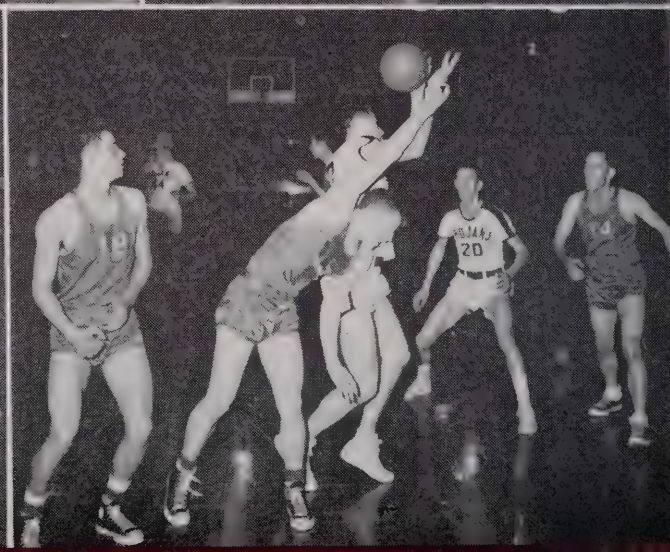

STUNT NIGHT

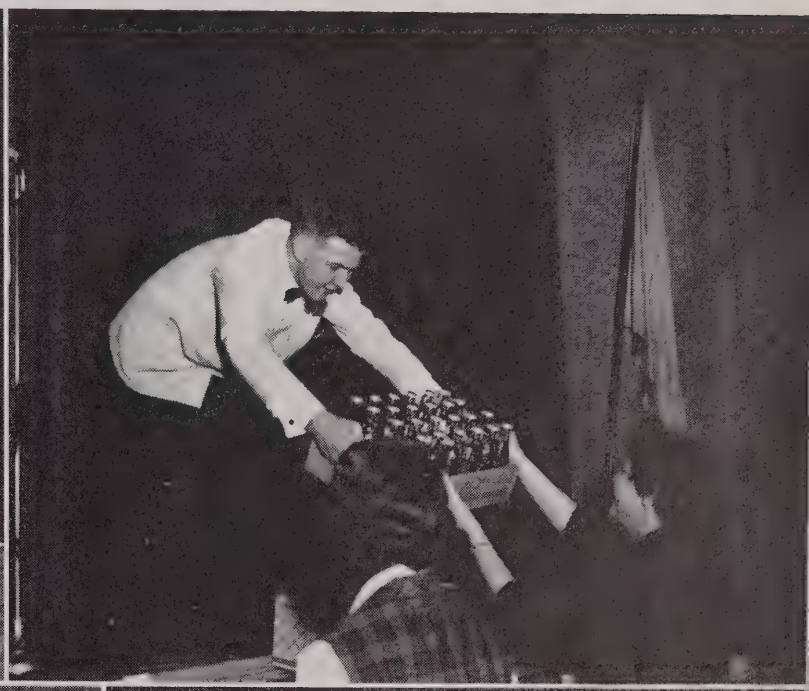

Master of Ceremonies calls the lucky ticket

Bums on the giving end

Going once

Miss Martin takes a prize.

Bum Baker bums peanuts

STUNT NIGHT MAKES

Language Clubs' "Liberal Arts" cops third place

Lying down on the job

Whistle

1900-1936 a la Battlecriers

"Mrs." McFarlin stars in Medical Council stunt

EXTROVERTS OF INTROVERTS

"It's a Woman's World" won first place for Zeta Phi
Delta Kappa's Lone Stranger and Otnot pursue the thieving hombres

Donaghey Girl

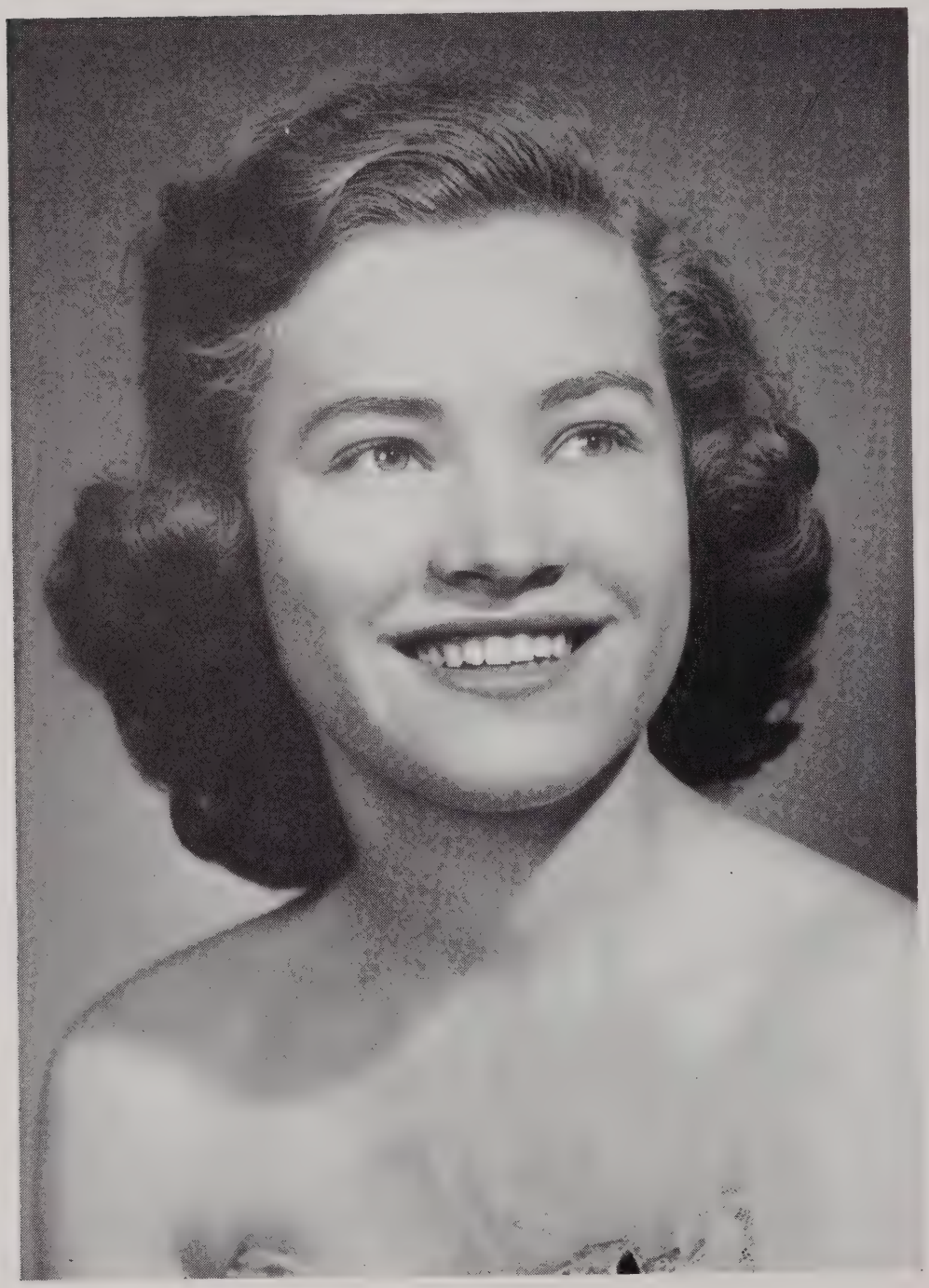

FAYDEANE WILKINS

Selected by the Faculty Women

Queen of the May

LAVONNE HALL

Selected by Student Vote

May Queen's Court

JANE DONOHO MARGARET DUGGAR

Sophomore Maids

May Queen's Court

FAITH BROWN SHARON BLACKBURN

Freshman Maids

Phi Theta Kappa

ALPHA ALPHA CHAPTER

CHILSON

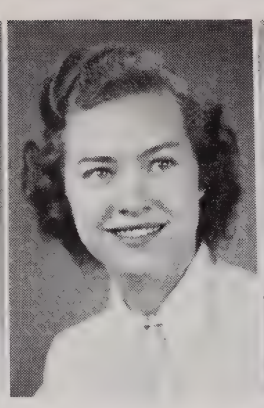
WILKINS

WILLMUTH

FRITH

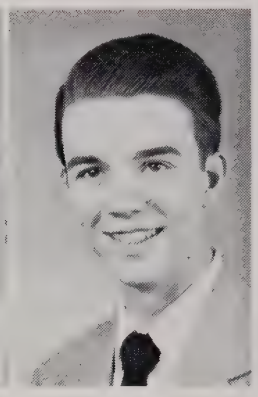
LIGON

OFFICERS

President ..... SIDNEY WILLMUTH
Vice President ..... ERNEST LIGON
Secretary ..... FAYDEANE WILKINS
Treasurer ..... OSCAR CHILSON
Historian ..... CAROLYN FRITH

MEMBERS

JOHN ARMSTRONG
JAMES AUSTIN
BOB BEAVERS
ALLEN BRADLEY
CLYDE BREWER
RICHARD CLARK
JERRY DRAYER
MARGARET DUGGAR
EDGAR EASLEY
JO ANN EDWARDS
ANN GATENS
JOYCE GIBSON
DAVID GUINLE
LAVONNE HALL
BILLY HARRELL
SYLVIA HARRIS
MARY FRANCES HEINZE
BETTY SUE HOLT
RAY HUMPHREY
RUBY HURLEY
JAMES JACKSON
DWIGHT JARRY
JAMES KENDRICK
PAULA LAMBERT
ERNEST LAWRENCE
ROBERT McCOWN
ROBERT McDONALD
ROBERT McFARLIN
PEGGY McRAVEN
BOB MAY
RALPH MURPHY
ARLENE NISBET
DOROTHY REDMON
HAROLD SISCO
ELLEN SHETTLES
JULIANNE SMITH
THOMAS SNIDER
JOYCE STEPHENS
MINOR TERRY
DOROTHY THOMPSON
ROBERT THOMPSON
ANN TRAYLOR
MEREDITH WARD

Delta Psi Omega

123 CAST

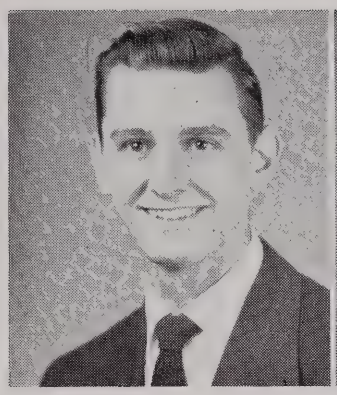

WALLACE

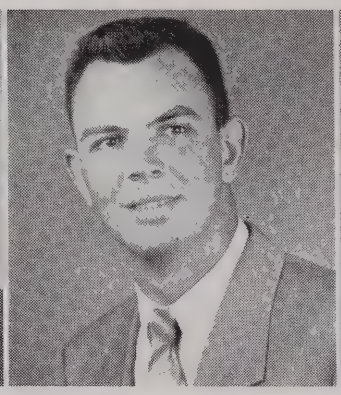

GOODE

TRAYLOR

OFFICERS

Director ..... ED GOODE
Sub-Director ..... JIM WALLACE
Secretary-Treasurer ..... ANN TRAYLOR

MEMBERS

DANNY ADAMS
DARRELL ALDRIDGE
FRANK GERARD
CHRIS HOLMES
DON JOHNSTON
ERNEST LAWRENCE
SHIRLEY MANN
ROBERT THOMPSON
JULIANNE SMITH
REX WEHRFRITZ

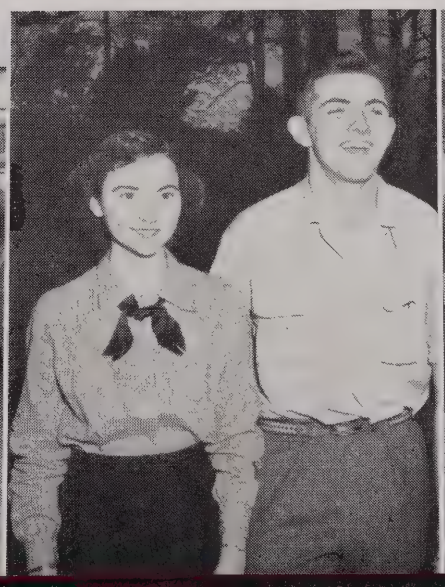

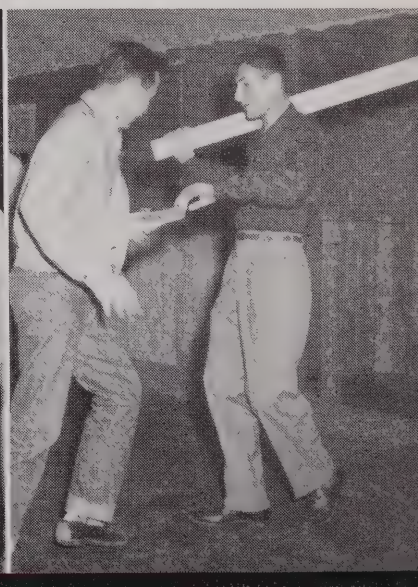

TROJAN THEATER

"Heaven Can Wait" and "Room Service"

GUILD PRESENTS

"The Wizard OF Oz"

Trojan Theater Guild

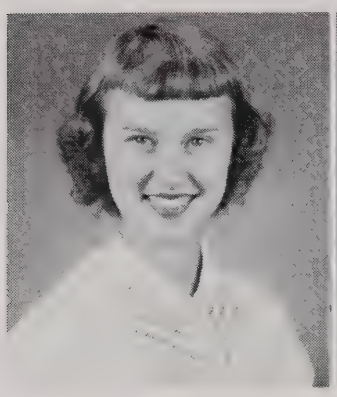
MANN

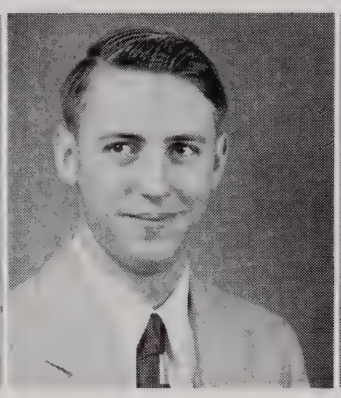
ADAMS

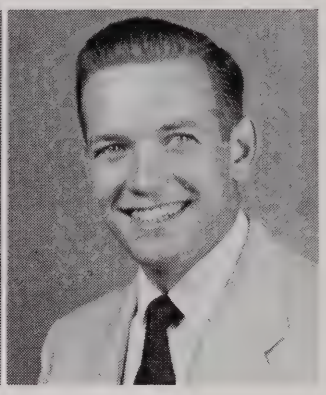
WEHRFRITZ

OFFICERS

President ..... DANNY ADAMS
Vice-President ..... REX WEHRFRITZ
Secretary-Treasurer ..... SHIRLEY MANN

MEMBERS

DARRELL ALDRIDGE
JOAN ARMBRUST
HENRIETTA BENNETT
GARY BRIDGES
CLINTON BUTTS
JIMMY CHEEK
KATHRYN CORN
JULIANNE CROOK
JANE DONOHO
BOB FLEMING
CAROLINE FLETCHER
FRANK GERARD
ED GOODE
RITA HEFLEY
CHRIS HOLMES
CLAUDIA JACKSON
DON JOHNSTON
PAT JOLLY
ERNEST LAWRENCE
ERNEST LIGON
JANET LOVETT
SUE McCUIN
NANCY McCULLOUGH
MERRY MELODY
LOUIS MULKEY
PAUL SEARCY
BILL SIMS
JULIA SMITH
JULIANNE SMITH
JEANE STARNES
ROBERT STEDELIN
ROBERT THOMPSON
ANN TRAYLOR
JIM WALLACE

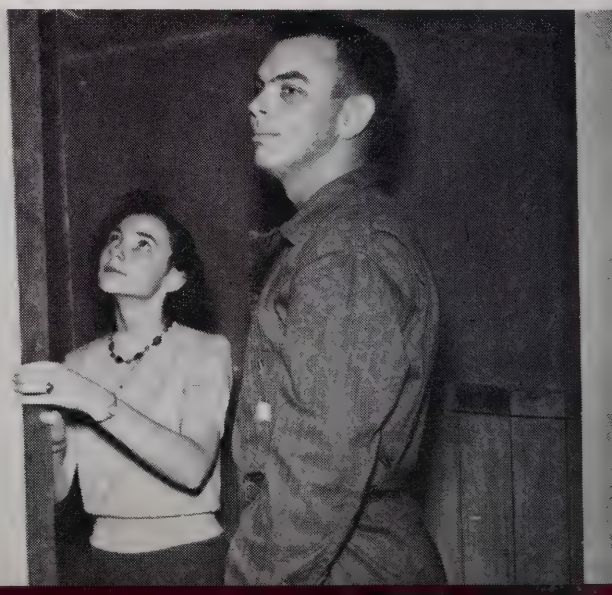

Art Club

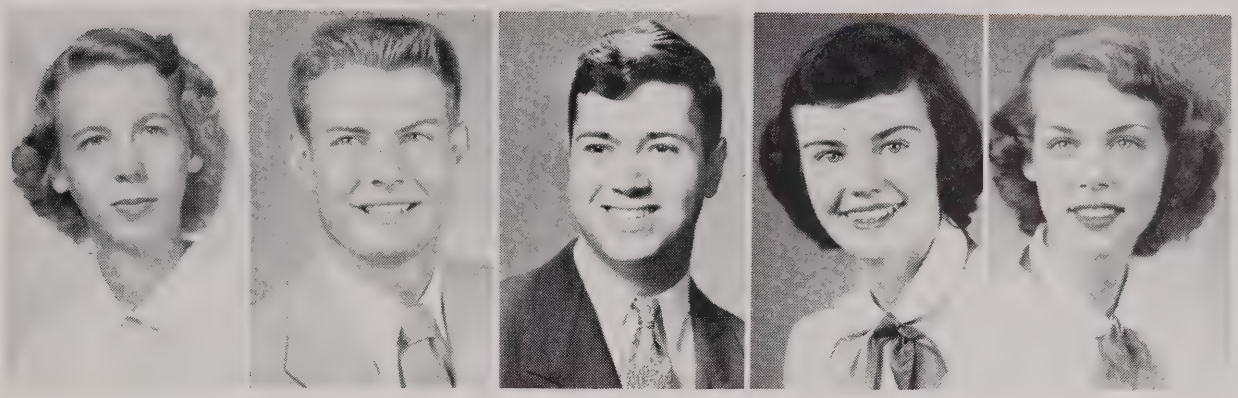

SMITH BUTTS McDONALD WARD TERRY

OFFICERS

President ..... ROBERT McDONALD
Vice President ..... MEREDITH WARD
Recording Secretary ..... DIANE TERRY
Corresponding Secretary ..... JULIA SMITH
Treasurer ..... CLINTON BUTTS

MEMBERS

HERBERT BYRD
CAROL DYER
NANCY McCULLOUGH
JAMES WILLIAMS

Home Economics Club

HALL

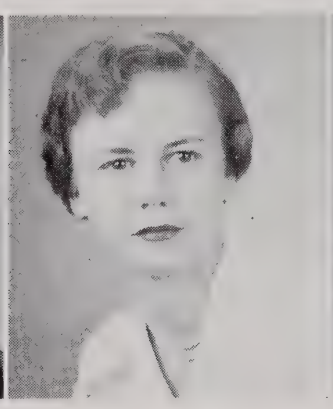

TATE

KELLEY

OFFICERS

President ..... CAROLYN KELLEY
Vice President ..... MARY ELLEN REED
Secretary ..... MARGIE TATE
Treasurer ..... LAVONNE HALL

MEMBERS

CAROL AUCOIN
ANN CHISHOLM
BETTY JO CRIPPEN
ANN GATENS
RITA HEFLEY
BETTY HAMILTON
SUE MORAN
RITA ROSENBLOOM
DOROTHY TAULBEE
ETHELYNE TILLBROOKS

Veteran's Club

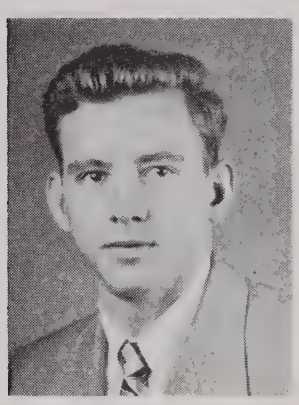

ARMSTRONG

OFFICERS

President ..... JOHN ARMSTRONG
Vice President ..... ED CARDEN
Secretary-Treasurer ..... BILL BARNES

MEMBERS

BUDDY ARNETT
JOHN BOWDEN
CHARLES CARROLL
DOUGLAS DACE
NEAL DOBBINS
HARLEY HINSON
CHARLES KALB
HERBERT LOWE
JACK McCLAIN
LOUIS MULKEY
JAMES PATTON
JAMES RICHARDSON
GANNON SHOCKEY
TOMMY SNIDER
BOB STOUT
J. D. WARD
THOMAS WILSON

Top row, left to right: Carroll, Dobbins, Stout, McClain, Dace, Mulkey
Center row: Arnett, Barnes, Kalb, Bowden, Ward, Colonel F. H. Eison
Bottom row: Snider, Carden, Patton, Richardson, Armstrong

French Club

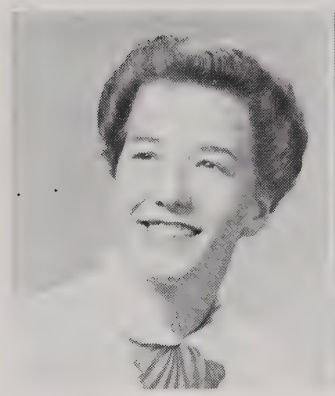

PURVIS

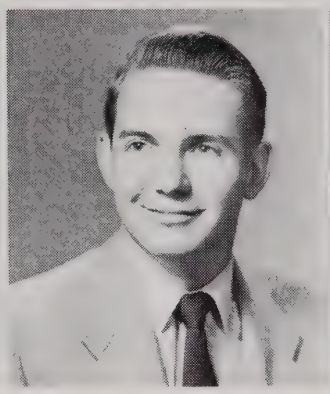

WILLIAMS

PARKE

OFFICERS

President ..... LUCY PURVIS
Vice President ..... JIM WILLIAMS
Secretary-Treasurer ..... BARBARA PARKE
Language Club Co-ordinator ..... RICHARD CLARK

MEMBERS

DARRELL ALDRIDGE
JOAN ARMBRUST
CAROL AUCOIN
GENE BLAGG
JERRY CALDWELL
RICHARD CHIDESTER
ELLEN DOUGLASS
MARGARET DUGGAR
MILDRED DUMBOSKI
JOHN DUNGAN
MARY JO FARRIS
CAROLINE FLETCHER
SLVIA HARRIS
HARLEY HINSON
CHRIS HOLMES
OLEY HOPKINS
IRA HUDKINS
CAROLYN JOHNS
ERNEST LIGON
ARLENE NISBET
ANNA BELLE ROBINSON
BILL SIMS
JUDY TABOR
MARGIE TATE
ROBERT THOMPSON
JIM WALLACE
MEREDITH WARD
SANDRA WHITE

Spanish Club

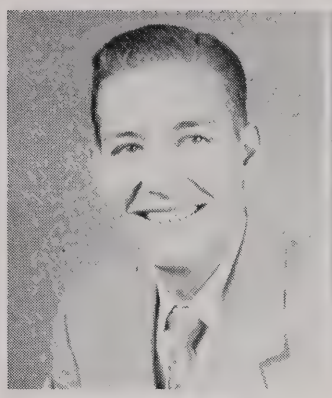

MURPHY

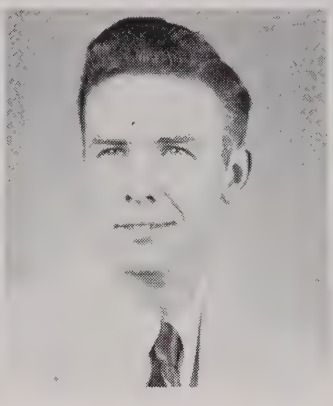

JONES

CALLANEN

OFFICERS

President ..... JERRY JONES
Vice President ..... BETTY FENTON
Secretary ..... DOROTHY CALLANEN
Treasurer ..... RALPH MURPHY
Language Club Co-ordinator ..... RICHARD CLARK

MEMBERS

DANNY ADAMS
JAMES BARRE
HENRIETTA BENNETT
CLYDE BREWER
DELORES BROWN
JAMES CHEEK
MARGARET CROWSON
JANE DONOHO
JOE DORSETT
MILDRED DUMBOSKI
FLORINE FOWLER
ANN GATENS
ED GOODE
JAMES GOSS
MYRL GRIMMETT
CAROLYN GUNTER
SHIRLEY MANN
NANCY McCULLOUGH
PEGGY McRAVEN
JACK RUSK
JULIA SMITH
THOMAS SNIDER
ROBERT STEDELIN
WALLACE WILLIAMS

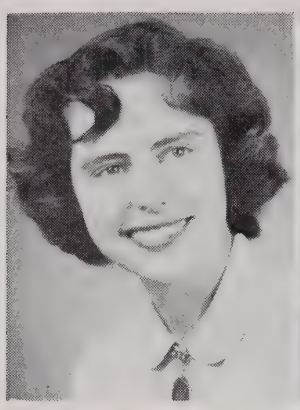

McCULLOUGH

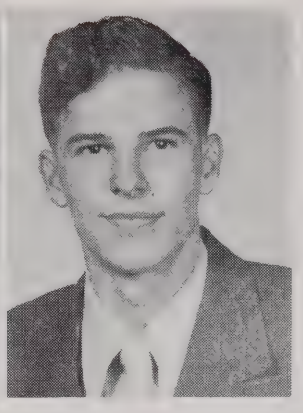

THOMPSON

Trojan Staff

EDITORIAL STAFF

Editor ..... NANCY McCULLOUGH
Associate Editors ..... GENE BLAGG, FRANK GERARD
Features Editor ..... SUE MORAN
Special Features Editor ..... MARGIE TATE
Sports Editor ..... CHARLES ADCOCK
Photographers ..... DON JOHNSTON, ED GOODE

BUSINESS STAFF

Business Manager ..... ROBERT THOMPSON
Advertising Staff ..... GARY BRIDGES, JANE DONOHO, LAVONNE HALL

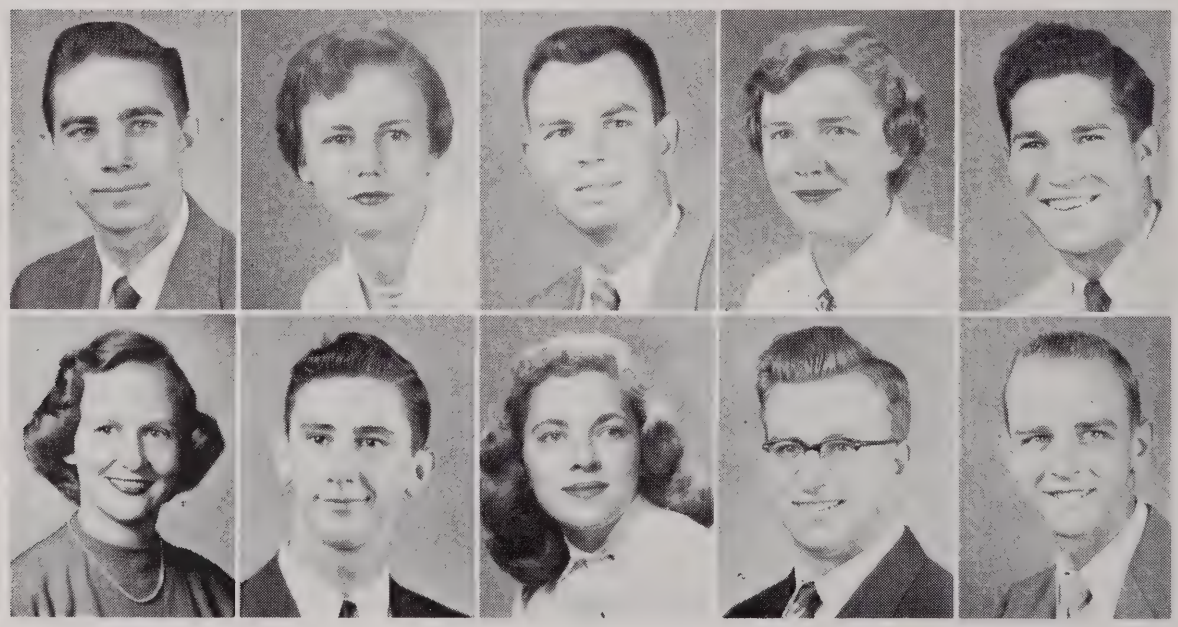

BLAGG HALL | TATE BRIDGES | GOODE DONOHO | MORAN JOHNSTON | GERARD ADCOCK

College Chatter

GOODE JOHNSTON
DUGGAR ROOKER

STAFF

Editor ..... MARGARET DUGGAR

Society ..... ELLEN SHETTLES

Sports ..... OLEY ROOKER

Makeup ..... ED GOODE

Photography ..... DON JOHNSTON

Exchanges ..... BETTY JO RECHTIN

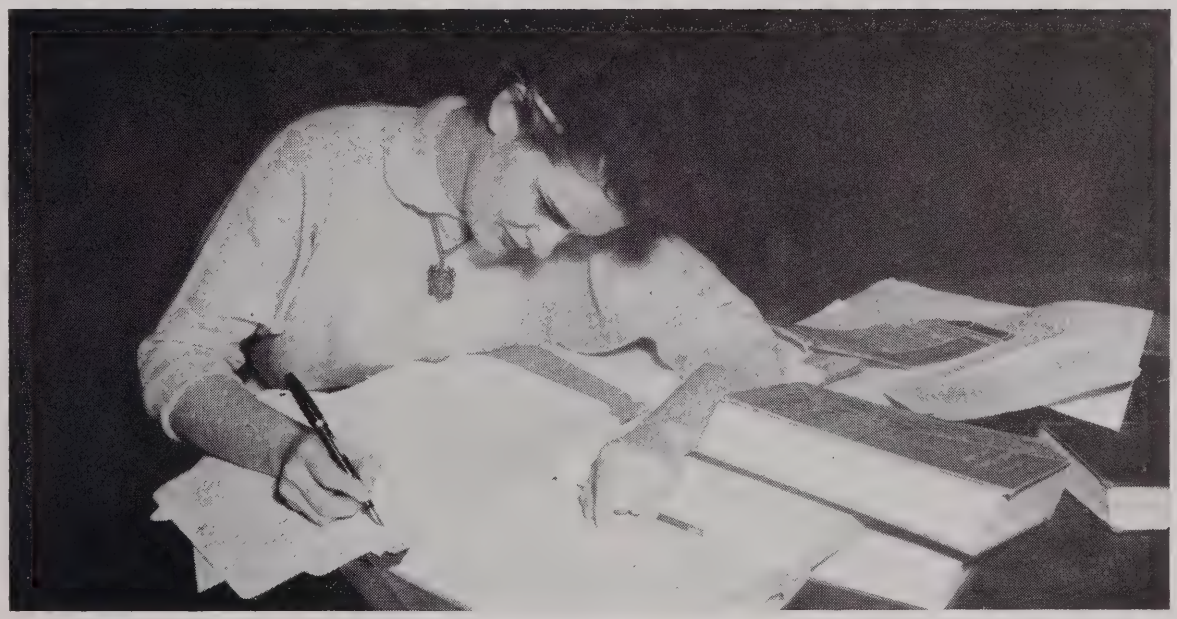

The editor's favorite pose

The Choir

Director.....JOHN SUMMERS

Accompanists.....ERNEST LIGON, CAROLYN FRITH

FRITH

MEMBERS

DARRELL ALDRIDGE
SHEILA ANDERSON
RICHARD CHIDESTER
JANE ANN COOK
GEORGE CLEMENTS
ED DEANE
SYLVIA HARRIS
CHRIS HOLMES
JAMES HORTON
RITA HEFLEY
PATSY JOLLY
ERNEST LAWRENCE
H. J. LOWERY
LOUIS MULKEY
WILLARD NANCE
SANDRA OWEN
BARBARA PARKE
JOE ROBERTSON
FRED ROGERS
OLEY ROOKER
JOHN RUSK
ROBERTA SISK
RICHARD STEBBINS
ROBERT STEDELIN
MICKEY TAYLOR
DOROTHY THOMPSON
SANDRA WHITE

Fun At The All-School Picnic

"Trumps"
Bet I beat you
Watch the birdie

How many, sir, two?
Time for drinks
Everybody sing

Nurses

MITCHELL

FITCH

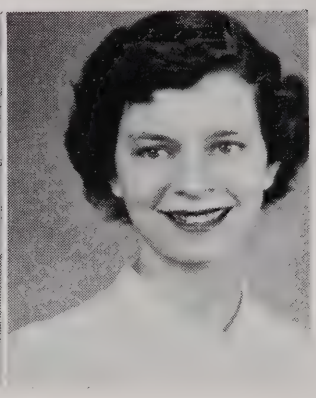

REDMON

OFFICERS

President ..... DOROTHY FITCH

Vice President ..... SUE MITCHELL

Secretary-Treasurer ..... DOROTHY REDMON

Top row: Dorothy Fitch, Miriam Brown, Juanita Pike, Roberta Birdwell, Mary Hoyle, Carolyn Lingo, Virginia Tucker, LaDell Baldridge, Joyce Gibson, Jane Brown, Virginia Hatch.

Fourth row: Genelle Smith, Shirley Nunnally, Alene Clark, Clarene Laster, Mena Fleming, Mae Kathryn Long, Alberta Thompson, Billie Cain, Billie Corrington, Joyce Rock, Mary Jo Hatfield.

Third Row: Sue Mitchell, Betty Hearnsberger, Beverly Johnson, Martha Fraser, Mary Alice Robinson, Paula Lambert, Peggy Tinsley, Melba Lindsey.

Second row: Carol Clarke, Wanda Manning, Peggy Fincher, Rosaline Rawson, Martha Turner, Norma Smith, Lois Dolin, Faber Smith.

Bottom row: Chrystal Hodges, Connie Horn, Virginia Morris, Dorothy Redmon, Naomi Partridge, Sarah Whiteside, Betty Davidson, Betty McClenney.

Nurses Off Duty

Won't she make a beautiful nurse?

A nurse's job
Occupational disease?

Rosy
Off duty uniform—jeans and sweat shirts
Ready for a dip

Gathering 'round for a song
Loafing in the rec room
Joyce is a Phi Theta Kappa
Fun in the dorm

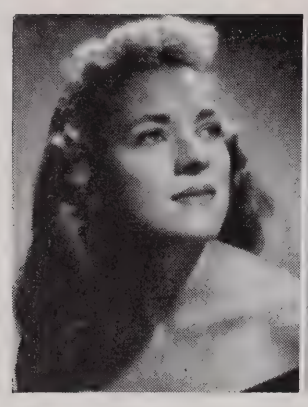

DONOHO

DEES

Battlecriers

OFFICERS

President, First Semester ..... FREDONIA DEES
President, Second Semester ..... JANE DONOHO
Vice President ..... JANE ANN COOK
Secretary ..... JULIANNE CROOK
Treasurer ..... NANCY McCULLOUGH

MEMBERS

BETTY ALLEN
SHEILA ANDERSON
JOAN ARMBRUST
CAROL AUCOIN
DOLORES BROWN
FAITH BROWN
ANN CHISHOLM
CAROLYN CORLEY
SUZANNE DEAN
SANDRA DEES
BETTY RUTH FENTON
ANN GATENS
FAYE GOLDBERG
CLAUDIA JACKSON
CAROLYN JOHNS
PATSY JOLLY
BETTY ANN McKINNEY
SUE MORAN
SANDRA OWEN
ROSALINE RAWSON
MARY ALICE ROBINSON
RITA ROSENBLOOM
ELLEN SHETTLES
JANET SHORT
ROBERTA SISK
MICKEY TAYLOR
DIANE TERRY
ETHELYNE TILLBROOKS
MEREDITH WARD

ALLEN ANDERSON D. BROWN F. BROWN COOK
CORLEY FENTON CROOK GATENS GOLDBERG
JACKSON JOHNS JOLLY McCULLOUGH McKINNEY
MORAN OWEN ROBINSON ROSENBLOOM SHETTLES
SHORT SISK TAYLOR TERRY TILLBROOKS WARD

PARSON

FRITH

Zeta Phi

OFFICERS

President ..... CAROLYN FRITH
Vice President, First Semester ..... BETTY JO RECHTIN
Vice President, Second Semester ..... CAROLINE FLETCHER
Recording Secretary ..... JANET LOVETT
Corresponding Secretary ..... JULIANNE SMITH
Treasurer ..... JEAN STARNES
Historian ..... MILDRED GLOVER
Chaplain ..... ANN TRAYLOR

MEMBERS

SHARON BLACBBURN
DOROTHY CALLANEN
KATIE CORN
BETTY JO CRIPPEN
CAROL ANN DYER
LAVONNE HALL
BETTY JEAN HAMILTON
SYLVIA HARRIS
RITA HEFLEY
MARY FRANCES HEINZE
CAROLYN SUE HENNING
MARILYN BELL HOWARD
LAREE LLOYD
EMMA SUE McCUIN
BARBARA McKENZIE
MERRY MELODY
ARLENE NISBET
BARBARA PARKE
JACKIE SUE PIERCE
LUCY PURVIS
JULIA SMITH
SALLY SMITH
JUDY TABOR
DOROTHY THOMPSON
RETA JOY WESSON
SANDRA WHITE

PLEDGES

CAROL CLARKE
WANDA MANNING
SUE MITCHELL

BLACKBURN CALLANEN CORN CRIPPEN DYER FLETCHER
GLOVER HALL HAMILTON HARRIS HEFLEY HEINZE
HENNING HOWARD LLOYD LOVETTE McCUIN MELODY
NISBIT PARKE PURVIS RECHTIN JULIA SMITH J. SMITH
S. SMITH STARNES TABOR THOMPSON TRAYLOR WESSON WHITE

Delta Kappa

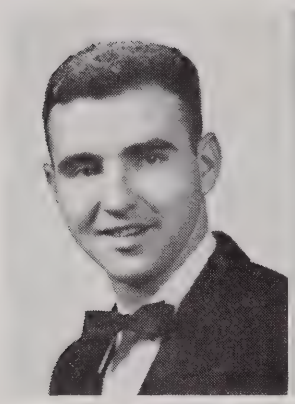
BOWDEN

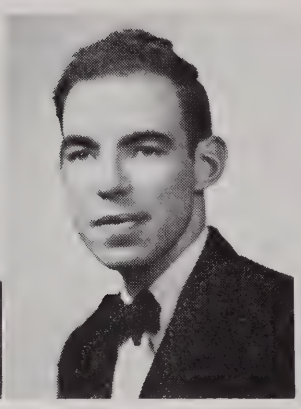
FRIBOURGH

ATKINSON

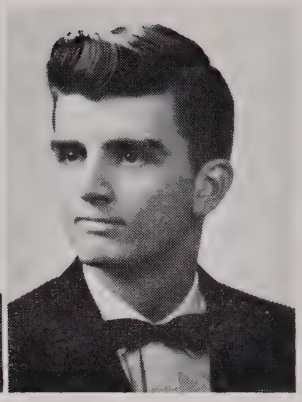
WALLACE

OFFICERS

FIRST SEMESTER

President ..... RONALD WALLACE
Vice President ..... GARY BRIDGES
Secretary ..... ROBERT THOMPSON
Treasurer ..... JOHN BOWDEN
Chaplain ..... MINOR TERRY
Sentinel ..... LARRY PRICE
Pledge Master ..... ROY BRINK

SECOND SEMESTER

President ..... JOHN BOWDEN
Vice President ..... DARRELL ALDRIDGE
Secretary ..... BILL NICKERSON
Treasurer ..... TOM WILSON
Chaplain ..... LOUIS MULKEY
Sentinel ..... TANDY ALLEN
Pledge Master ..... LOUIS STRACK

MEMBERS

BOB BAKER
DOUG BALE
BOB BEAVERS
JIM BENTLEY
GENE BLAGG
CLYDE BREWER
CECIL BURKS
BOB COXON
JERRY DRAYER
BILL ELDRIDGE
GEORGE IRVIN
DON JOHNSTON
LOUIS LeVEE
H. J. LOWERY
ROBERT McCOWN
BOB MAY
JIM MILNER
HARLAN MURRAY
JOHN NEWSTROM
FRED OLIVER
VAIL PASCHAL
CHARLES PIATT
RALPH PYLE
FRED ROGERS
BOYD SELBY
HAROLD SMITH
CHARLES STACY
ROBERT STEDELIN
SIDNEY WILLMUTH
CHARLES WILSON

PLEDGES

MARVIN DELIDOW
CHARLES DOBBS
JIM LATHROP

ALDRIDGE	ALLEN	BAKER	BALE	BLAGG	BREWER
BRIDGES	BRINK	BURKS	COXON	ELDRIDGE	IRVIN
JOHNSTON	LATHROP	LOWERY	MAY	McCOWN	MILNER
MULKEY	MURRAY	NEWSTROM	NICKERSON	OLIVER	PASCHAL
PRICE	PIATT	PYLE	ROGERS	SELBY	STACY
STEDELIN	STRACK	TERRY	THOMPSON	WILLMUTH	WILSON

Circle K

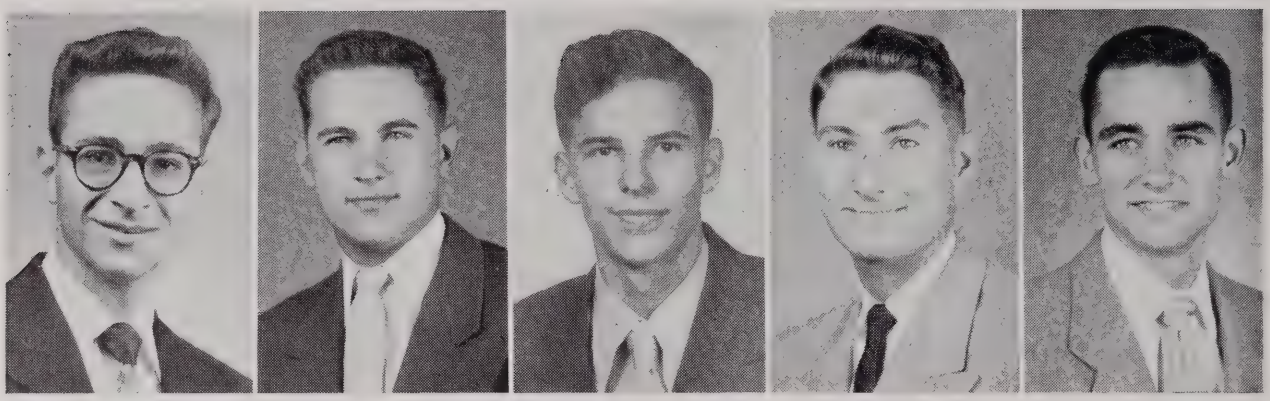

DRAYER EASLEY THOMPSON LAWRENCE CLARK

OFFICERS

President, First Semester ..... JERRY DRAYER
President, Second Semester ..... RICHARD CLARK
Vice President ..... EDGAR EASLEY
Secretary ..... ERNEST LAWRENCE
Treasurer ..... ROBERT THOMPSON

MEMBERS

DANNY ADAMS
DARRELL ALDRIDGE
WILLIAM BELL
JOHNNIE BEST
GENE BLAGG
JOHN BOWDEN
SAM BRACY
CLYDE BREWER
CECIL BURKS
CLINTON CAUSEY
BOB COXON
JERRY DHONAU
BILL ELDRIDGE
FRANK GERARD
HAROLD GOSS
DON JOHNSTON
ERNEST LIGON
ROBERT McCOWN
BOB McFARLIN
JOHN NEWSTROM
BILL NICKERSON
SAMMY POE
RALPH PYLE
CARL ROSENBAUM
CHARLES ROSENBAUM
JIM SATTERFIELD
CHARLES SCOTT
PAUL SEARCY
ROBERT STEDELIN
LOUIS STRACK
MINOR TERRY
JIMMY WALACE
RONALD WALLACE
SIDNEY WILLMUTH

ADAMS ALDRIDGE BELL BEST BLAGG
BOWDEN BRACY BREWER BURKS CAUSEY
COXON DHONAU ELDRIDGE GERARD GOSS
JOHNSTON LIGON McCOWN McFARLIN NICKERSON
PYLE POE CARL ROSENBAUM CHARLES ROSENBAUM SATTERFIELD
SEARCY STEDELIN TERRY J. WALLACE R. WALLACE WILLMUTH

Sigma Tau

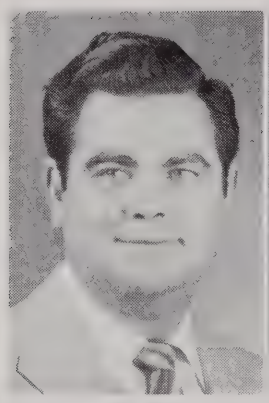
WILLIAMS

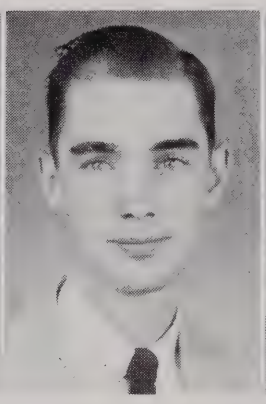
CANADA

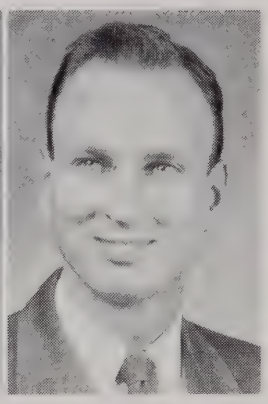
BOGGS

OFFICERS

President ..... WALLACE WILLIAMS
Vice President ..... TOMMY CANADA
Secretary ..... ELBERT K. BOGGS
Treasurer ..... DAVID LANCASTER

MEMBERS

BUDDY ARNETT
HARRY CAGLE
MANON CHILDERS
GEORGE CLEMENTS
IRA HUDKINS
JULIAN TARDY
BILL THORNTON
BILL TUGGLE

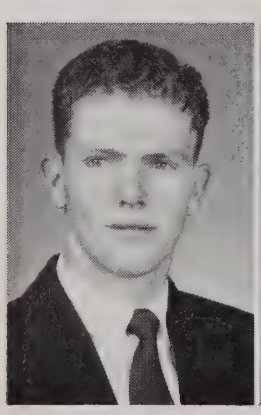
ARNETT

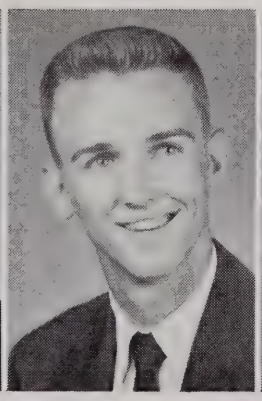
CAGLE

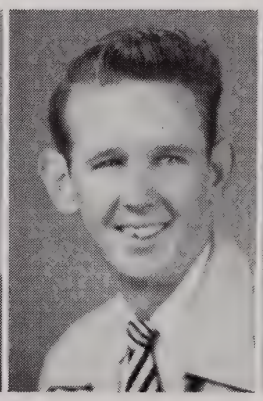
CHILDERS

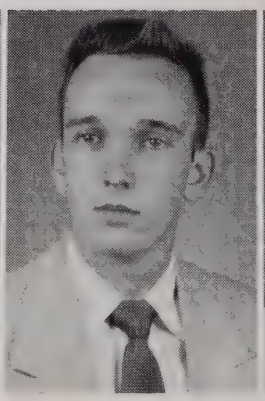
TARDY

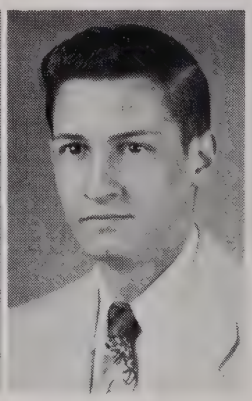
TUGGLE

Those Ad-Selling Battlecriers

Just lazin' around
Five Battlecrier beauties
The gang's all here

The editor and her workers
Claudia makes a discovery.
After a meeting

A new step?

Good-time functions
Talented Tillbrooks
Happy dreams

Springtime On The Campus

Seven heads are better than one

"Didn't Mr. Atkinson say . . . ?

"Now the point to remember is . . . "

The rains came

A test coming up

Scene—Any Warm Day

This means YOU

A refreshing pause

Cramming before class

Fed—and ready to go again

Forward march!—to lab

Top row: Coach Mervyn Greer, Webb, Harness, Johnson, Wallace, Pierce, Clark, Clark
Bottom row: Geurin, Birmingham, Dewey, Hart, Wilkerson, Rice

Track

TEAM

JACK BARRETT
DICK BIRMINGHAM
CHARLEY CLARK
MARION CLARK
DON DEWEY
JIM GEURIN
JIM HARNESS
DALE HART
BOBBY JOHNSON
BILL KUMPURIS
JAMES PIERCE
DOUGLAS RICE
HAROLD STEELMAN
JIM WALLACE
BOB WILKERSON
EDWIN WEBB

SCHEDULE

Meet with Ouachita	March 31
Meet with Hendrix and Ozark	April 11
Big-six conference, Paris, Texas	April 18
Meet with State Teachers	April 25

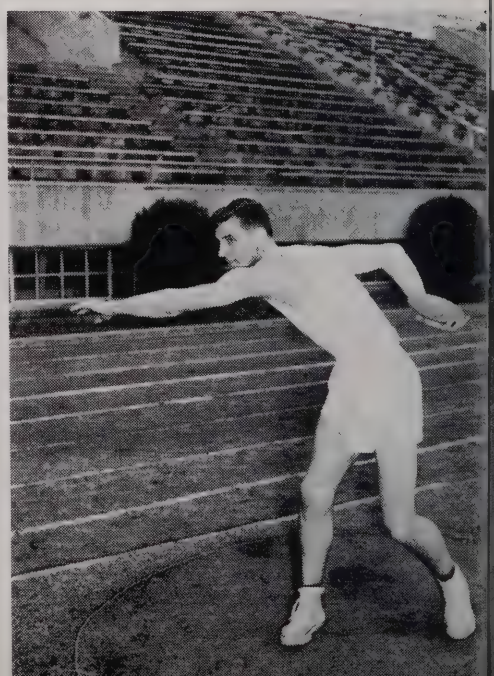

The Racquet Club

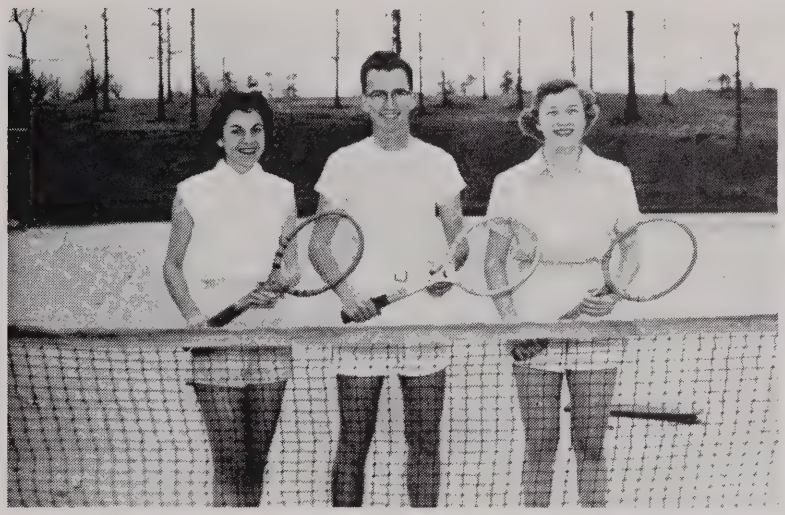

AUCOIN SNIDER MORAN

OFFICERS

President ..... TOMMY SNIDER
Vice President ..... SUE MORAN
Secretary-Treasurer ..... CAROL AUCOIN

MEMBERS

CAROL AUCOIN
ANN CHISHOLM
JOHN BOWDEN
JACK HAMILTON
RICHARD CLARK
FRANK GERARD
BETTY HAMILTON
HELEN DRYE
NANCL McCULLOUGH
JOHN ARMSTRONG
MANON CHILDERS
TOMMY SNIDER

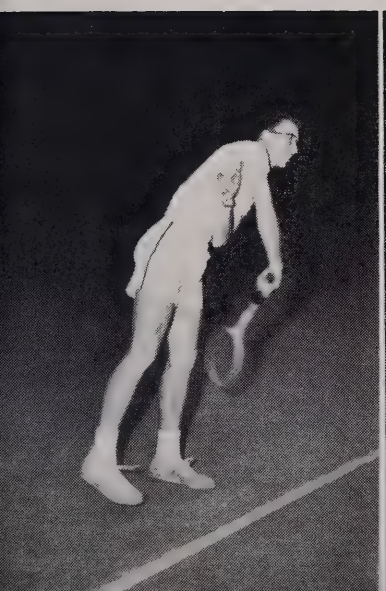
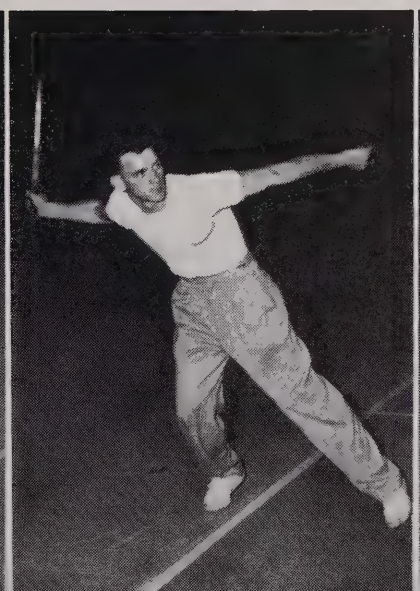
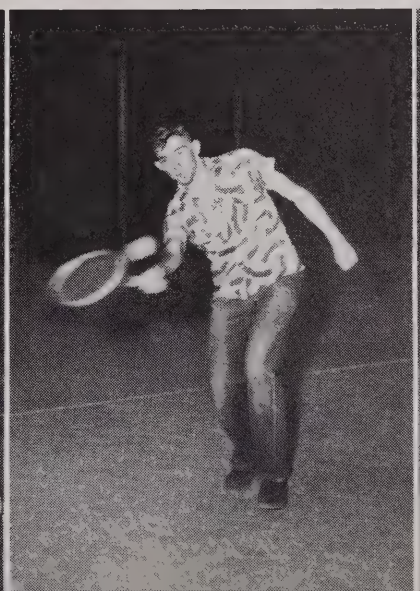

Last Of All

The S. G. A. constitution was revised

Some readied for Self Expression Week

Rita won an honor in the state Home Ec group

The Phi Theta Kappas trekked to San Antonio

The
George W. Donaghey Foundation

Donors:

The Late GOVERNOR and MRS. GEORGE W. DONAGHEY

Members of the Foundation:

CHARLES L. THOMPSON, President

LEO PFEIFER

A. G. KAHN

JOHN H. RULE

C. E. LOWRY

WILLIAM NASH

DR. HENRY G. HOLLENBERG

T. W. KIRKWOOD, Secretary-Building Manager

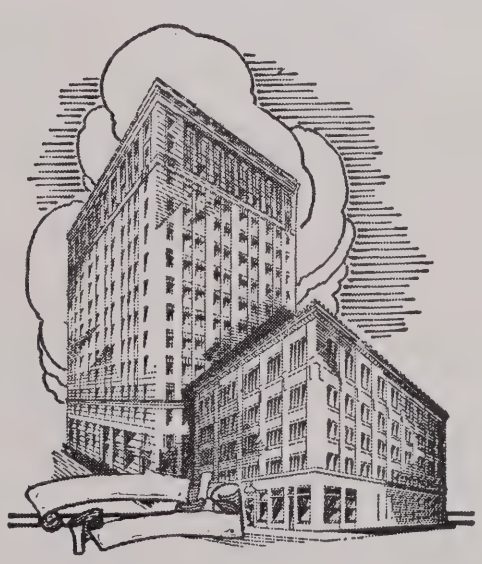

Congratulations to our Silver Anniversary Classes

DR. GRANVILLE D. DAVIS ..... President

E. Q. BROTHERS ..... Dean

J. H. Atkinson ..... History
L. O. Baker ..... Adult Education
Herman Bogan ..... Chemistry
Margaret P. Boozer ..... Bible
Rosemary Brashier ..... Administrative Sec.
Gladys K. Brown ..... English
Marjorie Caldwell ..... Librarian
Dr. H. L. Cook ..... Mathematics
Dorothy Diles ..... Secretarial Science
Cecil A. Edgington ..... English
Frederic J. Eison ..... Engineering
Mildred Fairchild ..... Veterans' Counsellor
James H. Fribourgh ..... Zoology
Dr. Iva C. Gardner ..... Psychology
Mervyn Greer ..... Physical Education
J. K. Halliburton ..... Art
A. Cleveland Harrison ..... Speech, Dramatics
Pauline Hoeltzel ..... English
O. B. Holeman ..... Physics
John A. Kincannon ..... Physical Education
Elizabeth McHenry ..... Mathematics
Mary Inez Martin ..... Registrar
Mildred Misenhimer ..... Speech
Myrtis Moore ..... Library Assistant
Eleanor Orts ..... English
Maryavis Parson ..... Languages
Dorothy S. Potter ..... Home Economics
Minnie M. Sparks ..... Administrative Clerk
Charles B. Pyles ..... Bursar
Elmer Stahlkopf ..... Commerce
Dr. James H. Stevenson ..... Biology
John H. Summers ..... Music
Orville W. Taylor ..... History
Dean Wooten ..... Cafeteria Director

Mechanics Lumber Co.

"Human Service"

600 Main St. - - - North Little Rock
Telephone 2-3456

10th and Spring - - - - Little Rock
Telephone 5-3353

Ark. Printing & Lithographing Co.
Ark. Stationery & Furniture Co.

•

—Telephone 5-5551—

1000 Center Street - Little Rock, Ark.

Dial 5-1139...

RECTOR

Insurance Agency

"All Forms of Insurance—Except One"

419 CENTER LITTLE ROCK

Battery Street Market

—WE DELIVER—

★

12th and Battery Phone 4-5457

BEST WISHES

GARRETT BROS. - Florists

Phone 4-2244

2611 W. Thirteenth Little Rock, Ark.

Air Conditioned . . .

LIDO CAFETERIA

GOOD FOOD

615 Main Street Phone 2-2771

Compliments of . . .

Cook Auto Company

STUDEBAKER

—Sales and Service—

923 Main Street Phone 4-4848

Compliments of . . .

MASSERY'S
Laundry & Cleaners

—Phone 27-9181—

Seventh and Cross Little Rock, Ark.

JUNGKIND COMPANY

Kodaks - Photographic Supplies

★

Largest Selection of

ART MATERIALS

MECHANICAL DRAWING SUPPLIES

★

206 Main Street Phone 5-4661

SCHAER - NORVELL
TIRE COMPANY

"The General Tire"

—Phone 5-8118—

401 BROADWAY

We Furnish Everything . . .

Oak Forest Washerette

WILL WASH YOUR CLOTHES
AT NO EXTRA CHARGE

★

Bendix Automatic Washers and Dryers

★

MR. and MRS. J. W. (BILL) DOUGLASS

1221 Fair Park Blvd. Phone 3-9854

Compliments of . . .

ACME

HARDWARE AND FURNITURE CO.

—Phone 4-2692—

721-723 W. 7th Little Rock, Ark.

THE GATES AGENCY

—General Agents—

The Penn Mutual Life Insurance Co.
Seventh Floor - - - Boyle Building

Home of . . .

KINGSRIDGE
SOCIETY BRAND and OXXFORD
CLOTHES FOR MEN

Bauman's Men's Shop

302 Main Street

S. & S. Supply Company

Complete Outfitters
For Your Car

313 West Third - - - - Little Rock
309 Main - - - North Little Rock

Movies Are Your Best and
Most Thrifty Entertainment . . .

ARKANSAS AMUSEMENT CO.

ARKANSAS - CENTER - CAPITOL
HEIGHTS - NEW - LEE - ROXY
ASHER DRIVE-IN - PINES DRIVE-IN
RAZORBACK DRIVE-IN

COLEMAN Pure MILK

At Your Door - - At Your Store

ALLSOPP & CHAPPLE

BOOKS
and
SCHOOL SUPPLIES

307 Main Street - - Little Rock, Ark.

Compliments of . . .

BIG ROCK STONE & MATERIAL COMPANY

Little Rock - - - Arkansas

BALCH MOTOR COMPANY

600 Broadway

OLDSMOBILE

Sales and Service

10 2
Dr Pepper
4

The HALLS Restaurant
5020 Kavanaugh
Where Jaycee Students are
Always Welcome
•
Ask Us About Our Chuckwagon Service

Serving
Since 1877...
★
WORTHEN BANK
& TRUST CO.
Main at Fourth Member F.D.I.C.

Compliments
—of—
A FRIEND

Our Best Ads Are Not Written—
They're Worn . . .
•
CHARLES ACKER
CLOTHING CO.
•
203 Main Street
North Little Rock - - - - Arkansas

HEALEY & ROTH
Funeral Directors
•
815 Main Street Little Rock, Ark.

L. V. Martin Henry A. Ritgerod, CPCU
L. V. MARTIN & CO.
Insurance Managers
115 East Capitol Ave., Little Rock, Ark.

Compliments
—of—
JACKSON COOKIE
COMPANY

- Pianos
- Organs
- Instruments
- Sheet Music
- Records
- Radios—TV

REED MUSIC CO.

112-114 East 7th Phone 2-5151

For Your Drug, Cosmetic, Sundry & Prescritpion Needs

Shop at

NICHOLS DRUG CENTER

1200 Main, Little Rock Phone 2-5268

J. C. NICHOLS, Proprietor

CAR RENTALS TRUCK RENTALS

RED TOP

DRIV-UR-SELF CO., Inc.

—Hertz System Licensee—

Phone 4-7526

110 Louisiana St. Little Rock, Ark.

AIR CONDITIONING

and

HEATING

ROWE HILL, *Representative*

Trane Company

RED CROWN

Cleaners & Laundry

MARTINE FUNK, Owner

1101 Cumberland St. Little Rock, Ark.

—Telephone 5-4659—

Compliments of Peerless Sales

1611 Main Street, Little Rock, Arkansas

•

Distributors:

- STROMBERG-CARLSON TELEVISION
- PAK-A-WAY HOME FREEZER
- usAIRco ROOM UNITS

•

Heating, Air Conditioning & Ventilating Equipment

Coca-Cola

H. T. WATKINS & CO.

• *Real Estate*
• *Loans*
• *Insurance*

—Telephone 4-7050—

209 West Second St. Little Rock, Ark.

Compliments

of

J. C. LEWIS & CO.

Compliments

of

MILL & MINE Supply Company

FOR ALL OCCASIONS

"Say it with Flowers—Let them be Ours"

DORIS FLOWER SHOP

We Specialize In

Corsages, Sprays and Floral Arrangements

DIAL 4-1309 — AFTER HOURS CALL 2-4526

1800 West Seventh Street

LYMAN LAMB CO.

BUILDING MATERIALS

Telephone MOhawk 3-8331

5022 West 32nd St. Little Rock, Ark.

CHURCHMAN DRUG CO.

TROY D. CHURCHMAN, Owner

★

Phone MOhawk 3-4131

Kavanaugh & Beech Sts., Little Rock, Ark.

Honoring Little Rock Junior College Students

From

THE FIRST BAPTIST CHURCH

Jerry Brooks
S. M. Brooks
Jack Bennet
Kathryn Corn
Ellen Douglass
Lois Dolin
Martha Fraser
Joyce Gibson
Joyce Holt
George Irvin
Jerry Jones
Pat Parker
Maxine Pike
Bob McFarlin
Freddy Martin
Barbara McKinsie
Melba Lindsey
Charles Rogers
Martha Turner
Peggy Tinsley
Bill Tuggle
Genelle Smith
Sarah Whiteside

Lewis & Norwood

•

INSURANCE

At a Saving

•

406 Exchange Bldg. Phone 5-3321

Congratulations . . .

TURNER-McCOY

—Mechanical Contractors—

★

Fifth & Locust North Little Rock, Ark.

Congratulations . . .

Arkansas Electric Co.

Plumbing & Electrical Supplies

•

2nd and Markham, Little Rock, Arkansas

The Store of Smart Casual Shoes

For Young Men and Women

Tot-To-Teen Shoe Store

5717 KAVANAUGH BLVD.

(Near Heights Theatre)

Telephone MOhawk 6-2021

WEBB PHARMACY

•

—Telephone 4-5571—

23rd and Arch Sts. Little Rock, Ark.

STANDARD Furniture Co.

209 Main, No. L. R. Phone 4-0376

609 Main, L. R. Phone 5-0131

For a Future in the Sky . . .

Enroll in Aeronautics

CENTRAL FLYING SERVICE

Adams Field - - - - - - - - - Little Rock

Compliments of

TERRY'S FINER FOODS

•

Your Model Market

•

5108 Kavanaugh - - - Little Rock

Compliments . . .

W. M. Apple & Co.

—Insurance—

LITTLE ROCK, ARKANSAS

TOWNSLEY TILE CO.

•

LITTLE ROCK, ARKANSAS

Franke's

CAFETERIAS

"Where the Home Folks Eat"

Hot Springs - - - - Little Rock

Atlas Sew-Vac Stores, Inc.

New *Used*

- **SEWING MACHINES**
- **VACUUM CLEANERS**

318 W. Capitol - Little Rock, Ark.

"Largest Chain in the South"

Compliments

—of—

CARLTON Wholesale Radio, Inc.

Cessna

YOUNG MEN...

Have You Considered the Future of Commercial Aviation in Arkansas and the Southwest?

KENNETH STARNES AVIATION SERVICE

Cessna Distributor

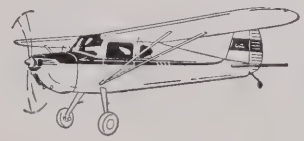

ARKANSAS NORTH MISSISSIPPI WEST TENNESSEE

MUNICIPAL AIRPORT LITTLE ROCK

We Carry All Nationally Advertised Lines . . .

SPAULDING

ATHLETIC GOODS COMPANY, Inc.

—Phone 2-2218—

513 Center Street **Little Rock, Arkansas**

Compliments of

Rebsamen and East, Inc.

Compliments of

CRANE CO.

LITTLE ROCK, ARKANSAS

All Types of Commercial & Residential Construction

Kendrick Construction Co.

707 W. 22nd Street

North Little Rock, Arkansas

DON KENDRICK, Owner **PHONE 2-2516**

Best Wishes from

Mullins Engineering Co.

Get the Finest DRY Dry Cleaning You Ever Had!

EXCLUSIVE Lusterway DRY DRY CLEANING

★ Softer Feel to the Fabric!
★ Revives Color; Brings out Luster!
★ Gets Clothes Cleaner!

Oak Forest Cleaners

1217 Fair Park Blvd.

Phone MOhawk 3-6049

A. L. ENDERLIN

Delivery Service

The New Art of *Dry* Dry Cleaning

Draughon School of Business
Little Rock, Arkansas

Congratulations, 1953 Graduates!

★

GEORGE DILLON, Representative

★

SURFACE COMBUSTION CORPORATION
JANITROL

Compliments...

**CAPITAL HAT
AND SPORTING GOODS CO.**

108 WEST CAPITOL
Phone 2-1351 Little Rock, Ark.

Congratulations from...

Columbia Truck Leasing Co.

The World's Leading Truck Lines

—Telephone 4-0351—
815 East Fifth St. Little Rock

Baldwin and Wurlitzer Pianos
Baldwin Electronic Organ
Exclusive Representatives

Busch Music Company

716 Main Street Phone 5-8142

Compliments of...

WRIGHT SERVICE COMPANY

— Phone 2-6143 —

Broadway at Second - - - Little Rock, Arkansas

C. H. Briley Produce Co.

"If It Grows, We Have It"

Phone 5-1276 L.D. 37

1722 Scott Street

Compliments

from

A FRIEND

Compliments of

Skip Adams Insurance Agency

LITTLE ROCK, ARKANSAS

BASIL E. BUTLER'S

ESSO Service

"Frienly Service"

Phone 4-9441 & 2-9041

10th & Scott Streets Little Rock, Ark.

Charge Accounts Invited

"It's Wise To Shop At Wise"

THE

WISE SHOP

• Dresses • Coats • Suits

• Sportswear • Lingerie

517 Main Street

AIR CONDITIONING

by

CRYSLER AIRTEMP

★

Berlin Wilson Co.

1613 MAIN STREET

Now—

"DURASHEEN" Cleaning with

Sta-Nu

—Process Finishing—

Exclusively at

LITTLE ROCK Laundry & Cleaners

Broadway at Eighth Phone 27-7175

BUY AT THE Esso SIGN

Woody's Esso Service

—Telephone 2-9137—

2801 Arch Street Little Rock, Ark.

ACE ROOFING CO.

We Specialize in Built-Up & Shingle Roofs

- SHEET METAL WORK
- ASPHALT
- SIDING
- ASBESTOS

107 S. Main St., North Little Rock, Ark.

HENRY J. ANTONACCI Phone 2-1852

FOR HEALTH'S SAKE . . .

Eat More Fresh Fruit and Vegetables

DILLAHA FRUIT CO.

Congratulations Graduates!

HARRY SCHER

Square-Deal Jeweler

Diamonds—Watches—Silverware

208 Main Phone 5-8908

ARKANSAS CANTEEN SERVICE, Inc.

ROY KUMPE

Distributor

"AUTOMATIC MERCHANDISE"

•

Candy - Gum - Nuts - Cigarettes - Coffee

•

Phone 5-7319

207 Spring Street Little Rock, Ark.

See the Gifts Galore In Our

"GADGET BAR"

Arkansas' Largest and Best Luggage Store

STANDARD Luggage 303 MAIN

303 MAIN

Phone 4-1324

TATE LOAN SHOP

★

Luggage, Sporting Goods, Clothing, Musical Instruments and Jewelry

★

414-416 Center Street, Little Rock, Ark.

Precision Optical Service

Guild Opticians

★

Main Floor, Donaghey Building

Little Rock - - - - Arkansas

FINER DIAMONDS

Since 1880!

STIFFT'S

Jewelers - - - 511 Main

HOME LOANS

Since 1894 . . .

PEOPLES Building & Loan Assn.

905 Boyle Building

W. W. FINCH.....Pres. and Sec'y.
W. C. THOMAS.....Vice Pres. and Treas.
MISS PEARL HINKLE.....Asst. Sec'y.

Congratulations

Graduates

Pfeifers of Arkansas

Little Rock - - - Hot Springs

"Parts and Service for Popular Cars and Trucks" . . .

Fred Walloch's Garage

Scientific Motor Tune-Up
Precision Brake Work

COMPLETE FRONT-END ALIGNMENT
ELECTRONIC WHEEL BALANCING

5007 Asher Av. Phone MOhawk 3-1158

Union Life Insurance Co.

— of —

LITTLE ROCK

ELMO WALKER—President

Arkansas' Oldest Legal Reserve Old Line Company

Blagg's Wholesale Meat Co.

1920 EAST BROADWAY

North Little Rock Phone 4-7145

"We specialize in restaurant & hotel cuts"

Compliments of

E. W. DANIEL

Plumbing & Heating Co.

1418 West Ninth Street

North Little Rock, Arkansas

Best Wishes to

Little Rock Junior College

BATES REALTY CO.

REALTORS

Congratulations

Best Welding Company

—Phone 2-1970—

2723 Arch St. Little Rock, Ark.

FOR ALL FORMS OF INSURANCE

Call

Campbell, Mallory & Colvert

Telephone 4-0225

Wallace Building Little Rock, Ark.

Compliments of

ADAY'S DRUG STORE

Telephone MOhawk 3-4141

Thirteenth and Pine Streets

CARTER'S RADIATOR SHOP

Auto and Tractor Radiators

Distributor McCORD RADIATORS

Distributor HARRISON RADIATORS

"City of Roses"

4-6089 — Phones — 4-1487

1217 West Capitol Little Rock, Arkansas

KERN-LIMERICK

Inc.

Compliments of . . .

"Bill" Simmons Company

Real Estate—Insurance

•

210 West Second Street

LITTLE ROCK, ARKANSAS

Compliments of . . .

Scallion Motor Company

New and Used Cars

1101 Broadway Little Rock Arkansas

ESQUIRE

Men's Wear

9:00 a. m. to 9:30 p. m.

Markham and Louisiana

LITTLE ROCK, ARKANSAS

Compliments of . . .

Razorback Drive-In No. 2

•

"We Never Close"

NATIONAL EQUITY

Life Insurance Company

Little Rock, Arkansas

"Serving the South for ⅓ of a Century"

Compliments

—of—

SAM'S

DRIVE IN

Established 1875

THE LONG-BELL
Lumber Company

Telephone MOhawk 3-4177
4501 Asher Avenue Little Rock, Ark.

HEADLEE

SNODGRASS & BRACY

DRUG COMPANY

Phone 4-3763
110 Main St. Little Rock, Ark.

Compliments

of

A FRIEND

PAINTS

Dependable—Economical

SHERWIN-WILLIAMS

720 Main St. Phone 5-7371
5919 Kavanaugh Phone MOhawk 6-9297

Walthour - Flake Co., Inc.

Real Estate :: Insurance :: Rentals

402 Louisiana St. Little Rock, Ark.
Phones 4-2274-5-6-7

J. D. WALTHOUR, President
LEON FLAKE, Secretary-Treasurer
J. W. PURDOM, Vice-President

Compliments of . . .
Glenn T. Holland

THE RADIO CLINIC

Radio - Television - Sales - Service

—Phone 4-8877—
618 Louisiana Little Rock, Ark.

Congratulations to the Graduates
— of —
LITTLE ROCK JUNIOR COLLEGE
Class of '53

The m.m. Cohn company
LITTLE ROCK ARKANSAS
Telephone 4-3311

Compliments of Dalton Dailey

Office and School Furniture

Dailey's United Supply Co.

213 East Markham **Phone 4-1283**

Compliments of . . .

The Twin City Bank

NORTH LITTLE ROCK

Compliments of . . .

DAVID WHITE Radio Supply Co.

Distributors of Electronic Equipment

Phone 5-1283 **1222 Main Street**

Compliments of . . .

Arkansas Optical Co.

—Telephone 5-8884—

424 Louisiana **Little Rock**

FINE FOODS BEER COLD DRINKS

ESTELLE'S GRILL

Owned and Operated by

ESTELLE and GRADY WYNER

- **Dinners**
- **Plate Lunches**
- **Short Orders**
- **Sandwiches of All Kinds**

5418 Asher Ave. - Little Rock, Ark.

PAUL ALLEN REFRIGERATION CO.

Commercial Refrigerator

— Sales and Service —

Phone 27-9221

1107 Main St. **Little Rock, Ark.**

Compliments of . . .

PFEIFER PLUMBING & HEATING CO., Inc.

Mechanical Contractors

2400 W. Seventh **Little Rock, Ark.**

THREE BROTHERS

PHONE 27-9770 BRAND PHONE 5-4492

FRESH EGGS

—Every Egg Guaranteed—

Packed by B. F. Strauser & Sons

North Little Rock

Williams & Rosen
INCORPORATED
LOUIS ROSEN ★ E. G. WILLIAMS
Insurance

Hall Building—Little Rock

MODEL FOOD MARKET

Chronister and Wright

•

The Complete Food Market

•

Phone 2-3248

624 West 16st St. No. Little Rock, Ark.

Compliments

—of—

Western Meat Packers

Cowboy Brand Products

Little Rock - - - - Arkansas

Best Wishes to the Trojans . . .

Voss-Hutton-Barbee Company

—Wholesale—

AUTOMOBILE SUPPLIES

Fourth and Spring Little Rock, Ark.

1877——76 Years——1953

L. B. LEIGH & CO.

General Agents

Fire and Casualty Insurance

LITTLE ROCK - - - ARKANSAS

Compliments

—of—

Union National Bank

Fourth and Louisiana

Little Rock - - - Arkansas

Compliments

of

ARTIE GREGORY

Compliments of . . .

JOBBERS SUPPLY CO., Inc.

Wholesale General Merchandise

Phone 4-7111 120 East Markham St.
Little Rock, Arkansas

- **Dry Goods**
- **Watches**
- **Drugs**
- **Sundries**
- **Notions**
- **School Supplies**

MERCHANTS WELCOME

CONGRATULATIONS...

The Blackburns
The I. G. Corns
The M. L. Dyers
The W. C. Fletchers
Mr. B. J. Glover
Mrs. H. B. Hamilton
The B. Heinzes
Mrs. M. H. Melody
The C. J. Boudras
The E. W. Smiths
The B. M. Wessons
The R. P. Whites
Mrs. F. Callanen
The P. O. Friths
The A. L. Parkes
The L. J. Hefleys
The S. E. Smiths

WITT & CROW

Cleaners and Dyers

Phone MOhawk 3-4580

Twelfth and Cedar Little Rock, Ark.

Quality Poultry and Eggs

Phone 2-5864—5-7651
620 EAST WASHINGTON AVENUE
North Little Rock, Ark.

Boyd Milk Products Co.

Telephone MOhawk 3-8313

3324 Fair Park Blvd. Little Rock, Ark.

Having a WEDDING or PARTY?

Call Mabel May for FLOWERS . . . You'll Find Ideas That Are Different and Pleasing

Remembrance FLOWER Shop

412 Louisiana
Phone 5-8167

"We Want You to Know . . . and Like . . . and Believe In Us"

Congratulations
Graduates
Class of '53

Kempner's

LITTLE ROCK HOT SPRINGS

CARL FINCH JANITOR SUPPLY

409 West Capitol - - Little Rock

Little Rock Corrugated Box Co.

114 SOUTH MAGNOLIA ST.
Telephone 5-2413
North Little Rock, Ark.

THE FABRIC CENTRE

Headquarters
for
FINE FABRICS

LITTLE ROCK ABSTRACT CO.

—Incorporated—
ABSTRACTS — TITLE INSURANCE
ESCROWS
214 Louisiana Street

Fine Apparel For
Young Men and
Women!
The Home of
Genuine
LEVI'S!

Haverty's
"THERE'S NO PLACE LIKE HOME"

411 Main St. - Little Rock
319 Main St. - - - - North Little Rock

Compliments of . . .

I. K. ELECTRIC CO.

— and —

RECORD SHOP

CONGRATULATIONS
GRADUATES!

Peoples National Bank

— of —

LITTLE ROCK, ARKANSAS

Compliments of

The United Corporation

Mortgage Loans - Rental Agents
Fire - - INSURANCE - Casualty

120 West Fourth - - - Little Rock

Compliments
—of—

J. A. RIGGS
TRACTOR COMPANY

Congratulations
Graduates...

★

HALL'S
DRUG STORE

Manufacturers Furniture
Company

Complete Home Furnishers

600 West Seventh St. - - Little Rock

Compliments
of

GRANOFF'S

1001 MAIN

Compliments of . . .

Little Rock
Refrigeration Co., Inc.

401-403 West Capitol Little Rock

Jordan Printing & Stationery

Company

PRINTERS OF

THE SILVER ANNIVERSARY

TROJAN

LITTLE ROCK, ARKANSAS